

Tuba

The Light

for Two Narrators and Chamber Orchestra

"As Moses lifted up the serpent in the wilderness, even so was Jesus lifted up, in order that every one who trusts in Him should not perish, but have eternal life." -John 3:15

Scene 1: The Light

Mark Brandon Feezell

$\text{♩} = 84$
6

A

Tuba $\frac{12}{8}$

mp *p*

10

mp *mfp* *mp*

14

mf *mp*

16

B

mf *f*

19

mf *f* *mf*

23

f *mf*

26

C

f *mf* *p*

Tuba

33

D

mp *f*

37

mf *f* *mf* *rit.*

40

E

$\text{♩} = 68$

mp *p* *pp sempre*

43

47

F

4

mp *p*

54

G

$\text{♩} = 84 \text{ subito}$

59

63

mp *mf* *mp*

Tuba

Scene 2: The Judgment

67 **H** $\text{♩} = 64$
I 2
mf

80 $\text{♩} = \text{♩} = 128$ **J** *Hypnotically*
accel. $\text{♩} = \text{♩} = 148$
f *ff*

86

94 **K**

102

110 **L**

118 **M**

126

Tuba

N

134

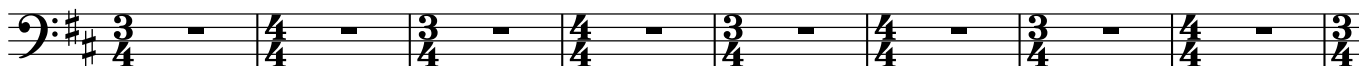

142

O

150

$\text{♩} = \text{♩} = 148$ *accel.* $\text{♩} = \text{♩} = 64$
2

155

158

P

8

Q Scene 3: The Serpent in the Wilderness

169

$\text{♩} = 50$
2

poco rit.

177

R

$\text{♩} = 68$
9

S

12

poco accel.

T

$\text{♩} = 78$
8

U

6

Tuba

214 **V**

Oboe

Play

mf *f*

accel..

218

mf *f*

attacca

♩. = ♩. = 52

Scene 4: New Jerusalem

221 **W**

ff *f* *mf* *f subito* *mf*

225 **X**

f subito *ff* *p subito* non cresc.

228 **Y**

mp *mf* *p subito* non cresc.

232 **Z**

mf subito *f* *mf* *mp* *p*

Tuba

244 **AA**

pp *p* *mp* *p*

251 **BB** **CC**

pp non cresc. niente

259 **DD**

f *fp* *f* *fp* *f*

262 **DD**

ff *pp*

265 **EE**

p sempre *mp*

269 **EE**

pp *mf*

John cue:
"Tree of Life."

272 **EE**

f *ff* *f*

277 **FF**

mf *mp* *p*

Play softly enough that the narrator
can be heard over the orchestra

GG Tuba

281

$\text{♩} = \text{♩} = 62$
3

293

HH

299

$\text{♩} = 54$

303

308

Desperately

II

Savagely

312

317

Tuba

Scene 5. The Beginning

322 **JJ** $\text{♩} = 62$ **KK** **LL**

343 Tbn Play *mf*

348 **MM** *f*

354 *ff*

NN **OO** sub. $\text{♩} = 86$ *f* *mf*

370 *f* *mf* *f* *mf*

374 *f* *mf* *poco rit.* **PP** *a tempo* *p* **2**

381 Tuba $\text{♩} = \text{♩} = 86$

p *mp* *p* *mp*

387 **QQ** *poco accel.* $\text{♩} = \text{♩} = 62$

p *mp* *f subito* *mf*

392

f *mp* *mf*

396 **RR** ⁴ **SS**

mp *mf* *f* *mf*

404

ff *espressivo* *f*

408 **TT**

ff *fff*

Tuba

413

p *mp* *mf* *f*

418

ff

421

fff *mf* *fff*