

Trombone

The Light

for Two Narrators and Chamber Orchestra

"As Moses lifted up the serpent in the wilderness, even so was Jesus lifted up, in order that every one who trusts in Him should not perish, but have eternal life." -John 3:15

Scene 1: The Light

Mark Brandon Feezell

♩ = 84

Trombone

p *mp*

8 **A**

p *mp* *mfp* *mp*

12 *mf*

15 *mp* *mf* *f* **B**

18 *mf*

21 *f* *mf*

Trombone

23

27

34

38

41

46

Trombone

53

Cue from Moses
(don't speak)

G ♩ = 84 *subito*

And God said, *f* > *mf* *mf* < *f*

57

mf < *f* > *mf*

61

f < *mf* > *mp*

Scene 2: The Judgment

67

H ♩ = 64

I 2

mf < >

80

J *Hypnotically*
♩ = 128 *accel.* ♩ = 148

f < 3 > *ff*

86

mp < >

K

92

< >

Trombone

98

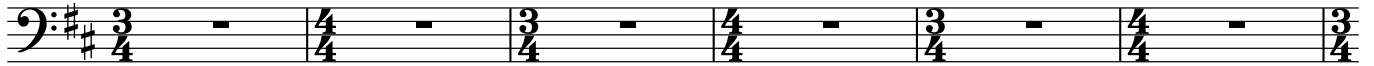

104

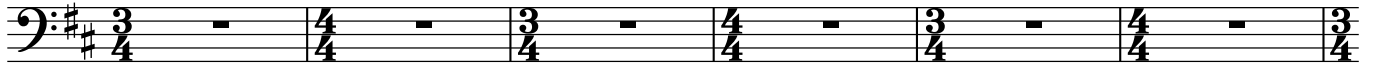

110

L

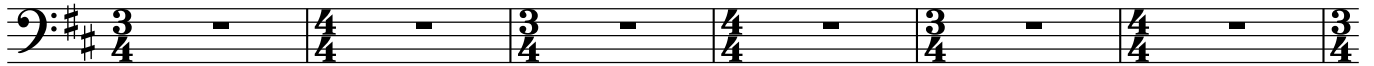

116

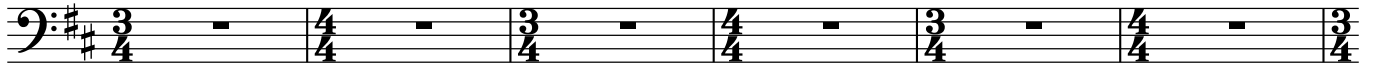

122

M

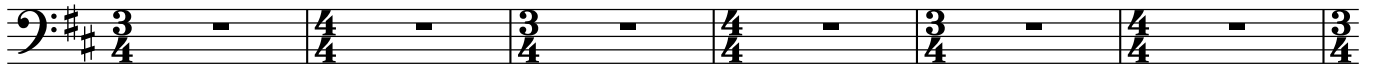

128

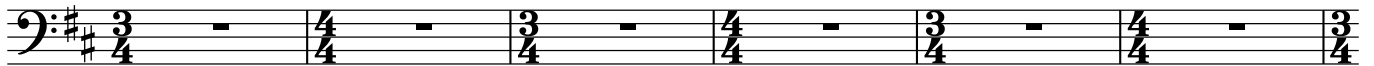

134

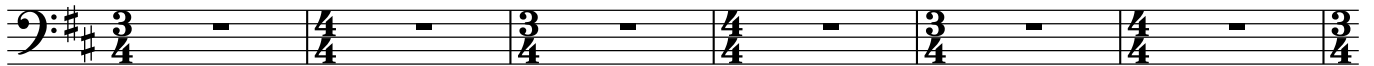

140

N

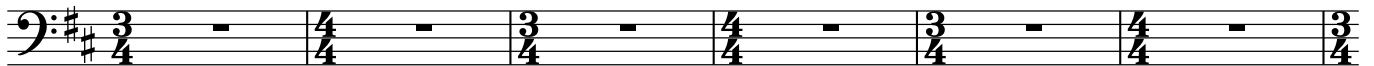

146

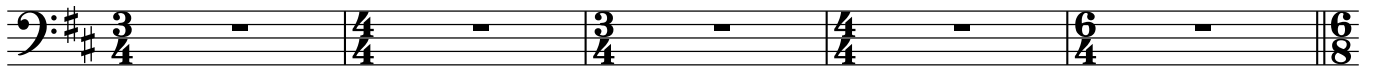

Trombone

O

♩ = ♩ = 148
151 *accel.* ♩ = ♩ = 64
2

P

Scene 3: The Serpent in the Wilderness

Q

169 ♩ = 50 *poco rit.*

R

S

T

U

Trombone

214 **V**

Oboe Play

mf *f*

218

mf *f* *accel.* *attacca*

$\text{♩} = \text{♩} = 52$

Scene 4: New Jerusalem

221 **W** $\text{♩} = \text{♩} = 62$

ff *f* *mf* *f subito* *mf*

225 **X**

f subito *ff* *p subito non cresc.*

228 **Y**

mp *mf* *p subito non cresc.*

232 **Z** $\text{♩} = \text{♩} = 62$

mf subito *f* *mf* *mp* *p*

Trombone

244 **AA**

pp *p* *mp* *p*

251 **BB** **CC**

pp non cresc. *niente*

259

f *fp* *f* *fp* *f*

262 **DD**

ff *pp*

265 **EE**

p sempre *mp*

269 John cue: "Tree of Life."

pp *mf* *f*

273

ff *f*

FF Play softly enough that the narrator can be heard over the orchestra

277

mf *mp* *p*

Trombone

GG

281

$\text{♩} = \text{♩} = 62$
Tuba cue
ppp *pp* *ppp*

290 Play

HH

5

$\text{♩} = 54$

ppp *pp* *ppp*

300

p *mp* *pp*

mf

306

II

Savagely

2

mp *p*

ff

311

fff

f

f

mf

317

mp

Trombone

Scene 5. The Beginning

322 **JJ** ♩ = 62 **LL**
6 7 **KK** 3 2

mf <

342 **MM**

mf

347 **MM**

f

352 **OO**

mf

358 **NN** 5 sub. ♩ = 86 **OO**
2

ff *f*

369 **NN**

mf *f* *mf*

373 **NN** *poco rit.*

f *mf* *f* *mf*

Trombone

378 **PP**
a tempo

p *mp* *p* *mp*

383 $\text{♩} = \text{♩} = 86$

p *mp* *p* *mp* *p* *mp*

389 **QQ**
poco accel.

f subito *mf* *f*

393

mp *mf*

396 **RR**

mp *mf* *f*

4

Trombone

402 SS

mf *ff* *espressivo*

406

f *ff*

410 TT

fff *mf*

UU
416

f *f* *ff*

419

ffp *fff*