

Cello 2

The Light

for Two Narrators and Chamber Orchestra

"As Moses lifted up the serpent in the wilderness, even so was Jesus lifted up, in order that every one who trusts in Him should not perish, but have eternal life." -John 3:15

Scene 1: The Light

Mark Brandon Feezell

$\text{♩} = 84$
pizz.
arco

Cello 2

mf *p*

6 **A** *mp sempre*

12 *mf*

16 **B** *f*

19 *f mp mf f p*

24 *f*

Cello 2

29

C

36

D

40

E

$\text{♩} = 68$

42

F

47

G

$\text{♩} = 84$ subito

53

58

63

Scene 2: The Judgment

Cello 2

67 **H** ♩ = 64 **I**

9 3 unis. 3 3 3 3 3 3 3 3 3 3

mf

81 ♩ = ♩ = 128 *accel.* **J** ♩ = ♩ = 148 *Hypnotically*

f *ff subito* *f* *f sempre*

86

92 **K**

98

104

110 **L**

116

Cello 2

M

122

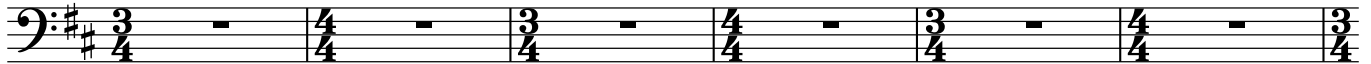

128

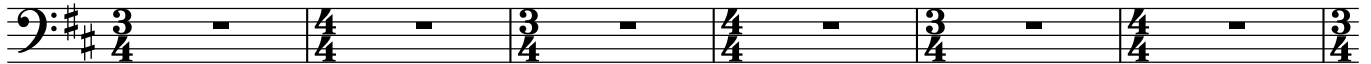

134

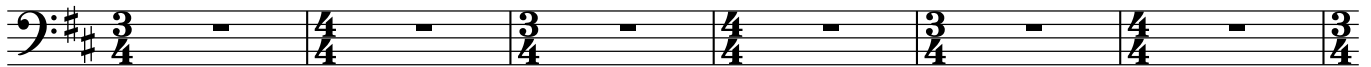

N

140

Moses:
"fruit"
unis.

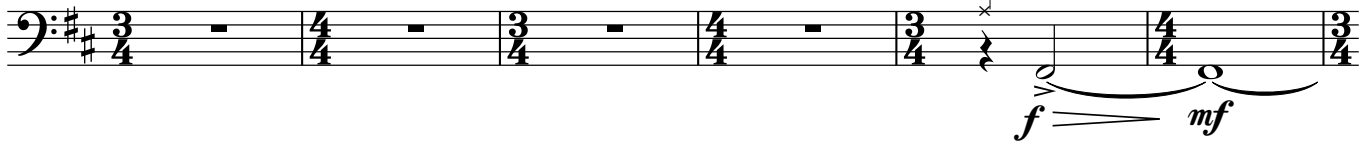

O

146

$\text{♩} = \text{♩} = 148 \text{ accel.}$

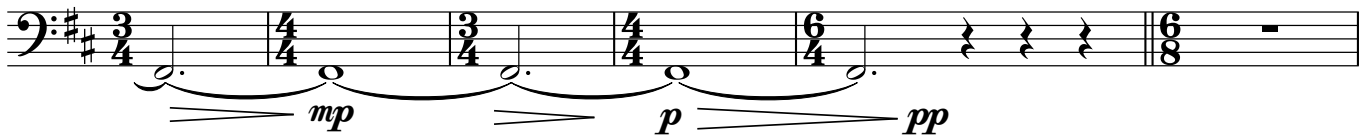

152 $\text{♩} = \text{♩} = 64$
2

P

156

5

165 Cello 2

167

p

pp *ppp*

Scene 3: The Serpent in the Wilderness

169 **Q** $\text{♩} = 50$

175 *poco rit.* **R** $\text{♩} = 68$ *mp* *mf*

181 **S** *p* *mp*

189 *mp* *mf*

195 *poco accel.* **T** $\text{♩} = 78$ *sfz* *mf* *mp* *p* *pp* **7**

Cello 2

207 **U**

mf

213 **V**

mp *mf*

217

f *attacca*

Scene 4: New Jerusalem

221 **W** $\text{♩} = \text{♩} = 62$

ff *f* *mf* *f subito*

225 **X**

f subito *ff* *p subito non cresc.*

228 **Y**

mp *mf* *p subito non cresc.*

232 **Z** $\text{♩} = \text{♩} = 62$

mf subito *f* *mf* *mp* *p niente*

Cello 2

242

Cue from John (do not speak):

AA

The na - tions will walk in its light.

p *pp* *p*

247

BB

4

pp sempre *mp*

258

CC

$\text{♩} = \text{♩} = 62$

f *fp* *f* *fp*

261

DD

snap pizz.

f *ff* *ff*

264

arco

pp *p* sempre

268

EE

mp *pp*

271

John cue:
"Tree of Life."

mf *f* *ff*

Cello 2

275

FF

Play softly enough that the narrator can be heard over the orchestra

278

GG

$\text{♩} = \text{♩} = 62$
3

Bass cue

ppp

Play

282

290

Bass cue

295

Play

HH

Cello 2

299 $\text{♩} = 54$ v

303

II

Savagely

308

Desperately

312

move toward
the bridge sul ponticello

317 pizz.

Scene 5. The Beginning

Cello 2

322 **JJ** $\text{♩} = 62$
6 arco, normale
p *mp*

333 **KK**

339 **LL**
mf

344 **MM**
f

350

356 **NN** **OO** sub. $\text{♩} = 86$
ff *pp*

367 *f* *mp* *mf* *f* *p*

373 *f* *f* *poco rit.*

Cello 2

378 **PP**
a tempo
p sempre

384 *mp sempre* *poco accel.* **QQ**
♩. = ♩. = 86 ♩. = ♩. = 62

391 *mf* *mp*

395 **RR**
mf *mp* *mf* *mp* *f* *p*

399 **SS**
mp *mf*

404 *ff* *espressivo* *f*

409 **TT**
ff *fff* *mp* *pp* 3

Cello 2

UU

416

mf *f* *ff*

419

421

ffp *fff*
