Viola (Tenor)

When I Survey the Wondrous Cross

Original key: Concert F major

From a Gregorian chant,
harm. Lowell Mason (1792-1872), arr. Mark Feezell

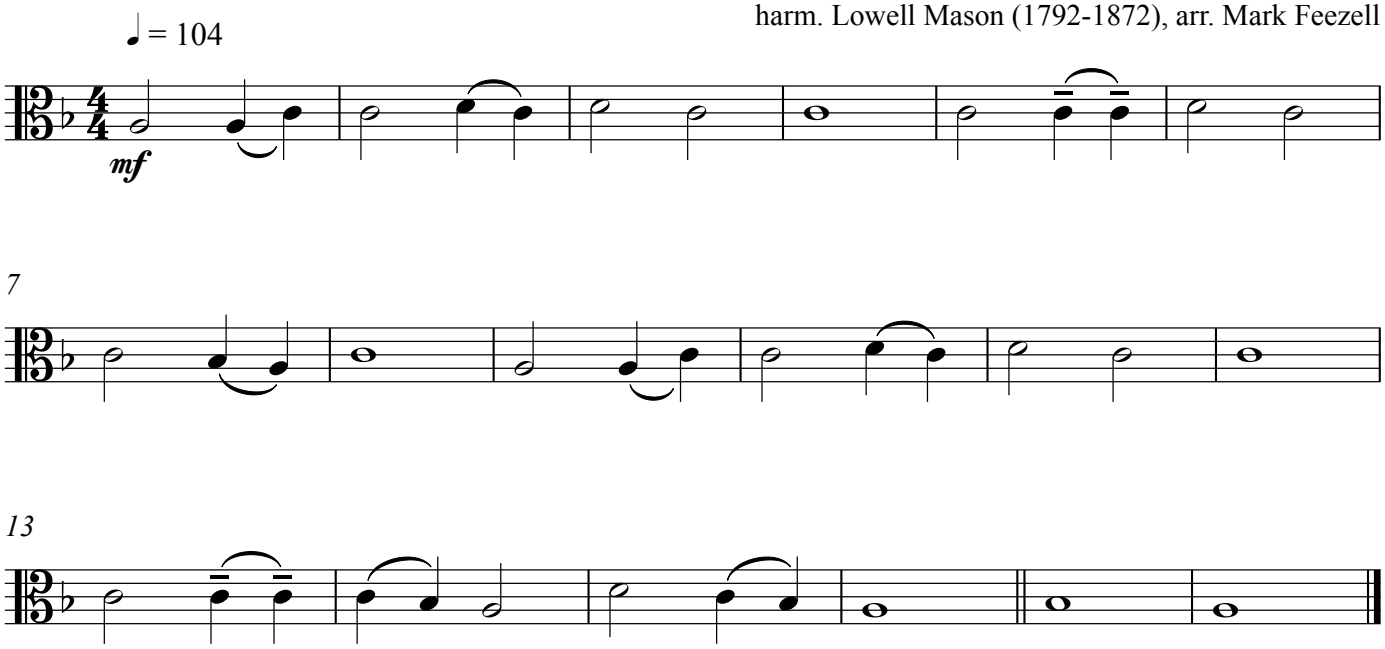

Arr. by Mark Feezell. Dedicated to the Public Domain (CC0 1.0) 2024. No use restrictions. https://drfeezell.com for more.