

Violin II (Alto)

A Mighty Fortress is Our God

Original key: Concert C major

Martin Luther (1483-1546), arr. Mark Feezell

♩ = 92

Violin II (Alto)

All Hail the Power of Jesus' Name

Original key: Concert G major

Oliver Holden (1765-1844), arr. Mark Feezell

♩ = 104

f

7

12

Violin II (Alto)

Blessed Assurance

Original key: Concert D major

Phoebe Knapp (1839-1908), arr. Mark Feezell

♩ = 104

5

REFRAIN

12

Violin II (Alto)

Come, Thou Fount of Every Blessing

Original key: Concert E \flat major

John Wyeth (1770-1858), arr. Mark Feezell

$\text{♩} = 92$

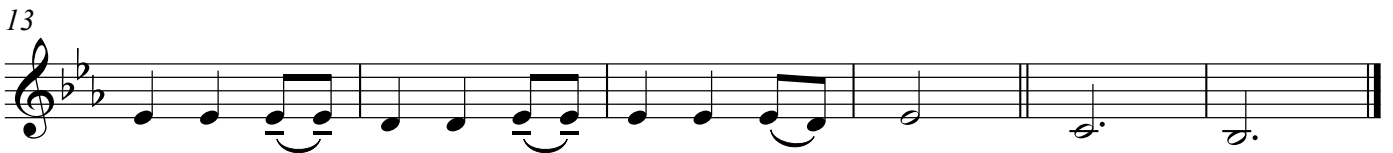

Violin II (Alto)

Crown Him with Many Crowns

Original key: Concert E major

George J. Elvey (1816-1893), arr. Mark Feezell

$\text{♩} = 104$

mf

7

13

Violin II (Alto)

Holy, Holy, Holy

Original key: Concert E major

John B. Dykes (1823-1876), arr. Mark Feezell

$\text{♩} = 92$

mf

7

13

Violin II (Alto)

My Jesus, I Love Thee

Original key: Concert F major

Adoniram J. Gordon (1836-1895), arr. Mark Feezell

♩ = 104

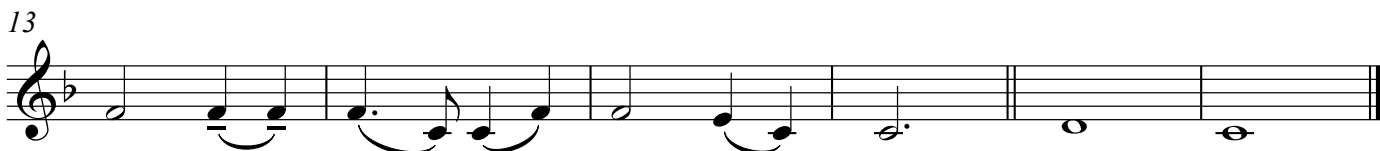
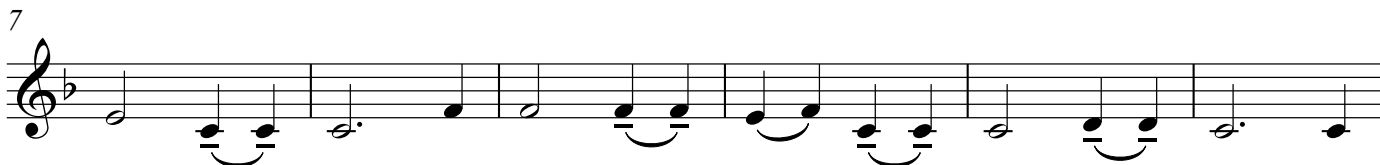
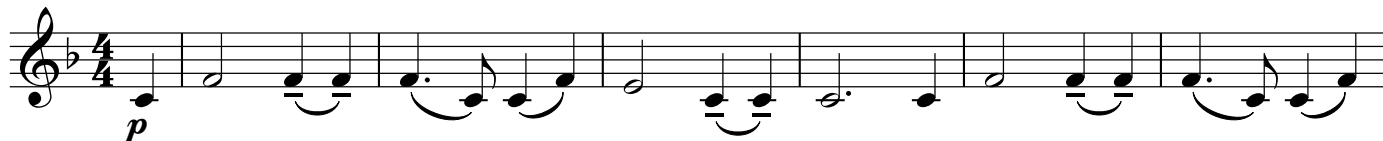

Violin II (Alto)

O for a Thousand Tongues to Sing

Original key: Concert A major

Carl Gläser (1784-1829), Lowell Mason (1792-1872), arr. Mark Feezell

$\text{♩} = 84$

mf

5

Violin II (Alto)

Praise to the Lord, the Almighty

Original key: Concert G major

From *Praxis Pietatis Melica* (1668), arr. Mark Feezell

♩ = 104

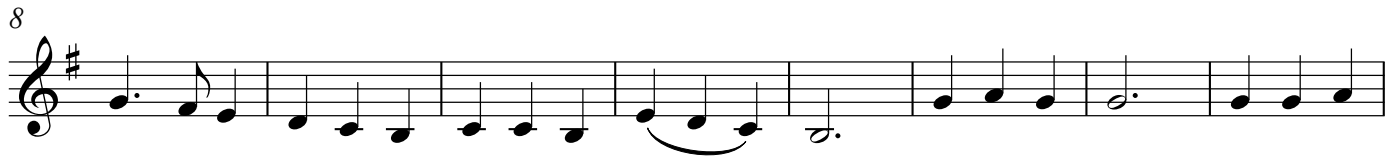
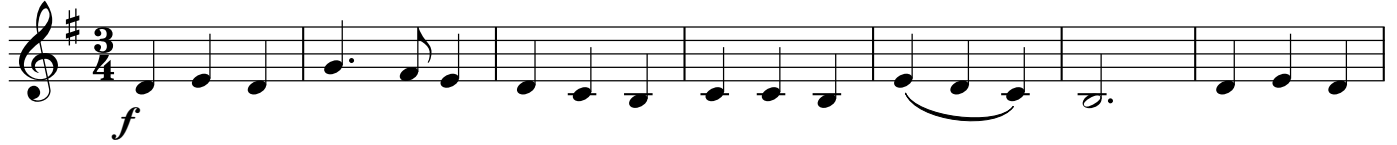

Violin II (Alto)

When I Survey the Wondrous Cross

Original key: Concert F major

From a Gregorian chant,
harm. Lowell Mason (1792-1872), arr. Mark Feezell

♩ = 104
