

Bass Trombone (Bass)

A Mighty Fortress is Our God

Original key: Concert C major

Martin Luther (1483-1546), arr. Mark Feezell

♩ = 92

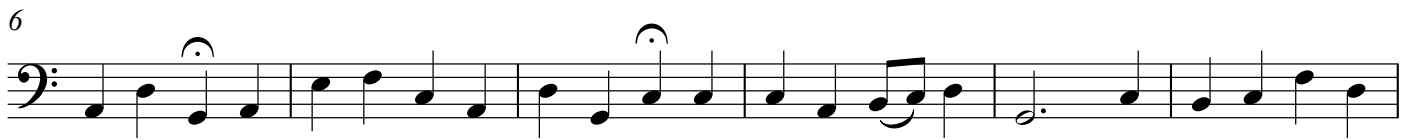

Bass Trombone (Bass)

All Hail the Power of Jesus' Name

Original key: Concert G major

Oliver Holden (1765-1844), arr. Mark Feezell

♩ = 104

f

7

12

Bass Trombone (Bass)

Blessed Assurance

Original key: Concert D major

Phoebe Knapp (1839-1908), arr. Mark Feezell

♩ = 104

mf

5

REFRAIN

12

Bass Trombone (Bass)

Come, Thou Fount of Every Blessing

Original key: Concert E♭ major

John Wyeth (1770-1858), arr. Mark Feezell

♩ = 92

mp

7

13

Bass Trombone (Bass)

Crown Him with Many Crowns

Original key: Concert E major

George J. Elvey (1816-1893), arr. Mark Feezell

♩ = 104

7

13

Bass Trombone (Bass)

Holy, Holy, Holy

Original key: Concert E major

John B. Dykes (1823-1876), arr. Mark Feezell

♩ = 92

mf

7

13

Bass Trombone (Bass)

My Jesus, I Love Thee

Original key: Concert F major

Adoniram J. Gordon (1836-1895), arr. Mark Feezell

♩ = 104

7

13

Bass Trombone (Bass)

O for a Thousand Tongues to Sing

Original key: Concert A major

Carl Gläser (1784-1829), Lowell Mason (1792-1872), arr. Mark Feezell

$\text{♩} = 84$

mf

5

5

Bass Trombone (Bass)

Praise to the Lord, the Almighty

Original key: Concert G major

From *Praxis Pietatis Melica* (1668), arr. Mark Feezell

♩ = 104

f

8

16

Bass Trombone (Bass)

When I Survey the Wondrous Cross

Original key: Concert F major

From a Gregorian chant,
harm. Lowell Mason (1792-1872), arr. Mark Feezell

♩ = 104

mf

7

13
