Violin II (Alto)

Praise to the Lord, the Almighty

Original key: Concert G major

From *Praxis Pietatis Melica* (1668), arr. Mark Feezell

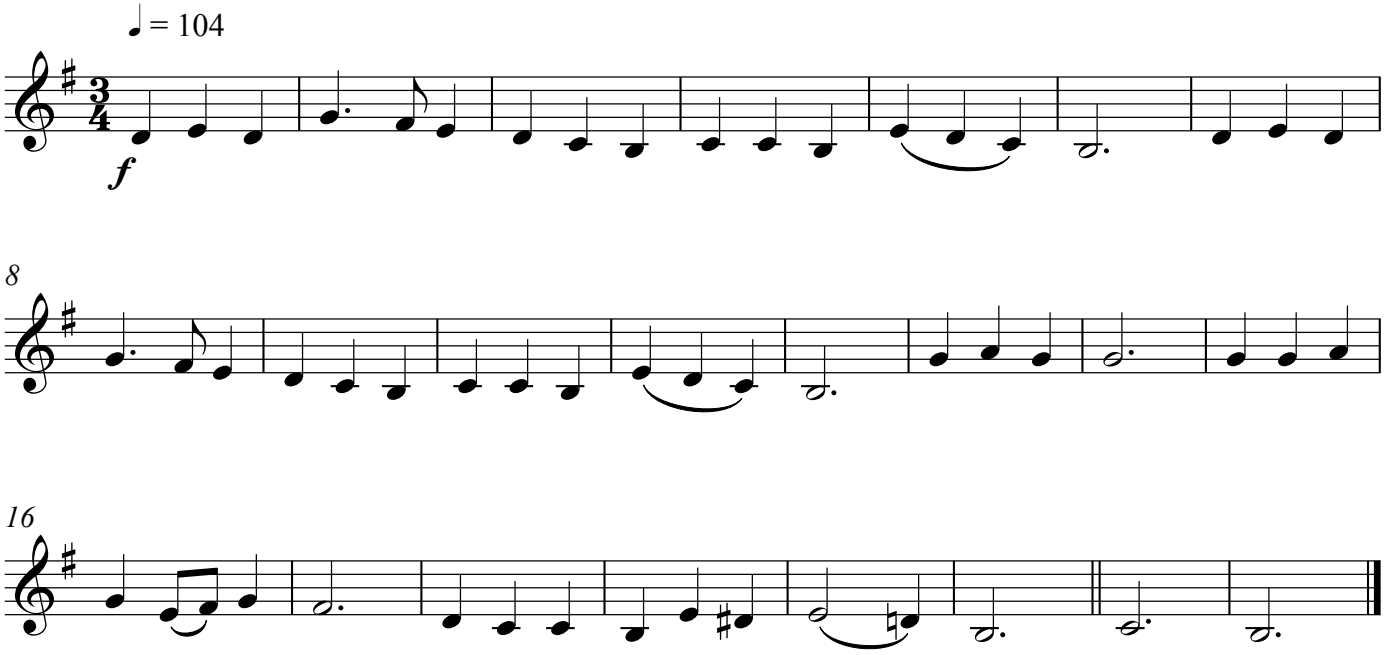

Arr. by Mark Feezell. Dedicated to the Public Domain (CC0 1.0) 2024. No use restrictions. https://drfeezell.com for more.