B♭ Bass Clarinet (Bass voice)

O for a Thousand Tongues to Sing

Original key: Concert A major

Carl Gläser (1784-1829), Lowell Mason (1792-1872), arr. Mark Feezell

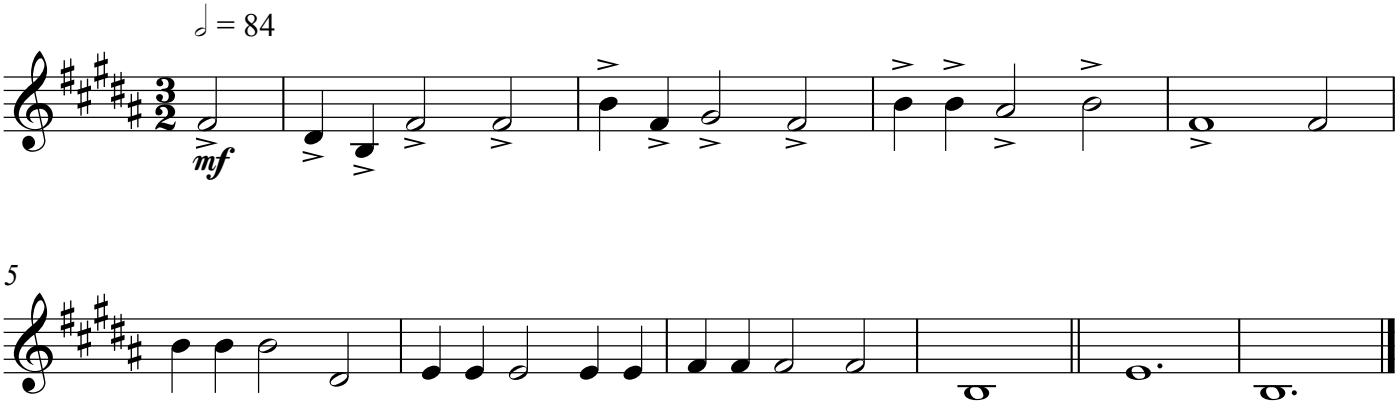

Arr. by Mark Feezell. Dedicated to the Public Domain (CC0 1.0) 2024. No use restrictions. https://drfeezell.com for more.