B♭ Clarinet 3 (Tenor voice)

Holy, Holy, Holy

Original key: Concert E major

John B. Dykes (1823-1876), arr. Mark Feezell

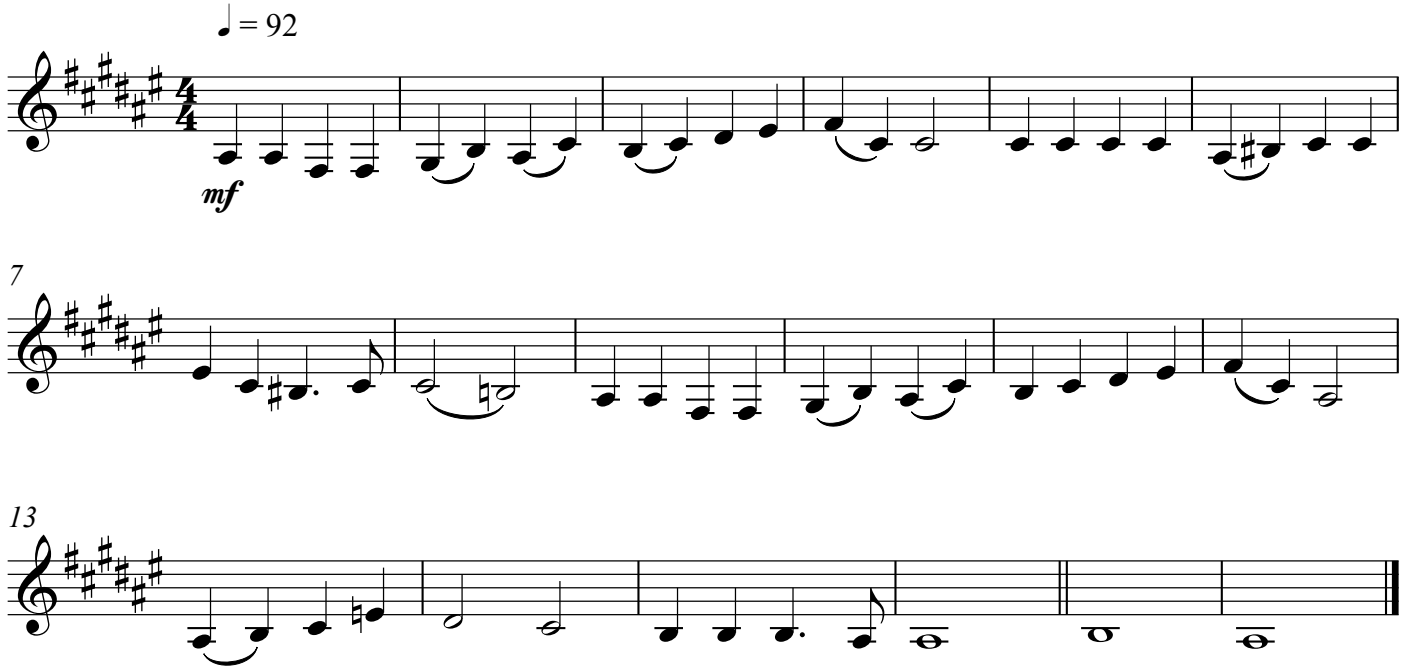

Arr. by Mark Feezell. Dedicated to the Public Domain (CC0 1.0) 2024. No use restrictions. https://drfeezell.com for more.