Trombone 1/2 (Tenor/Bass)

A Mighty Fortress is Our God

Original key: Concert C major

Martin Luther (1483-1546), arr. Mark Feezell

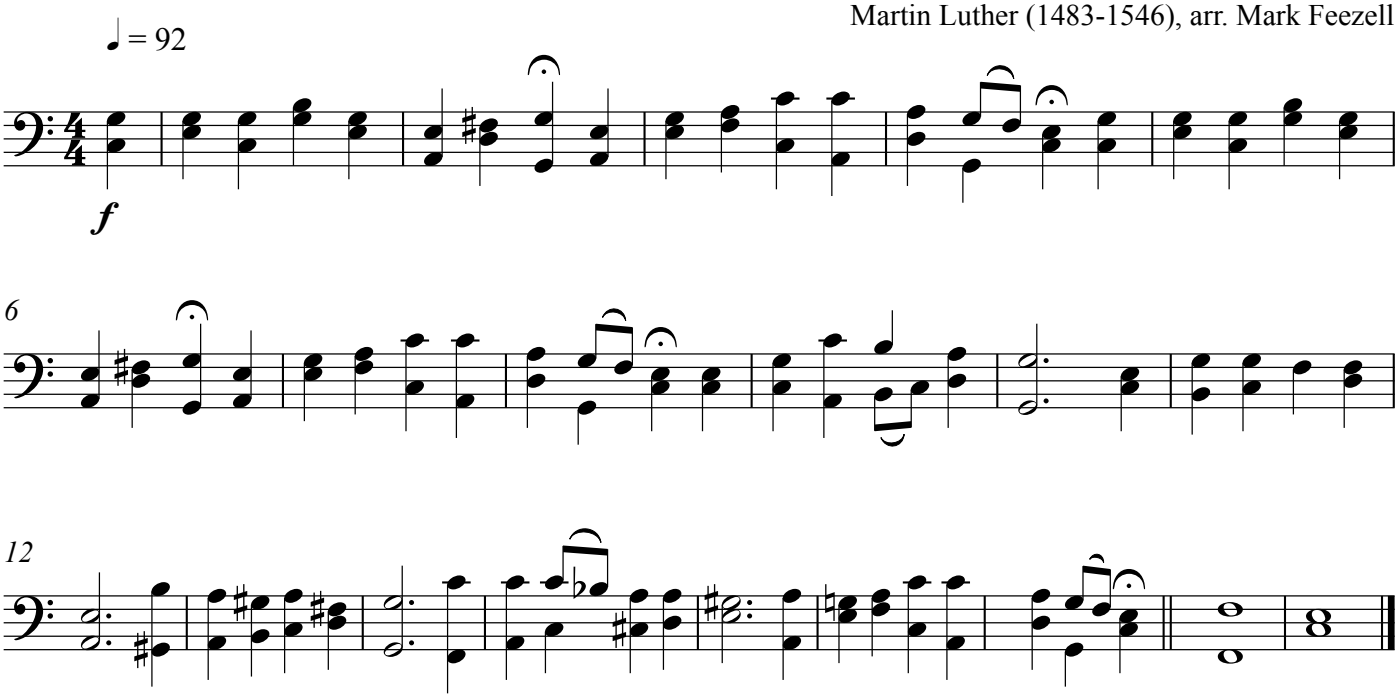

Arr. by Mark Feezell. Dedicated to the Public Domain (CC0 1.0) 2024. No use restrictions. https://drfeezell.com for more.