Baritone Saxophone

# Jingle Bells

James Pierpont (1822-1893)
arr. Mark Feezell

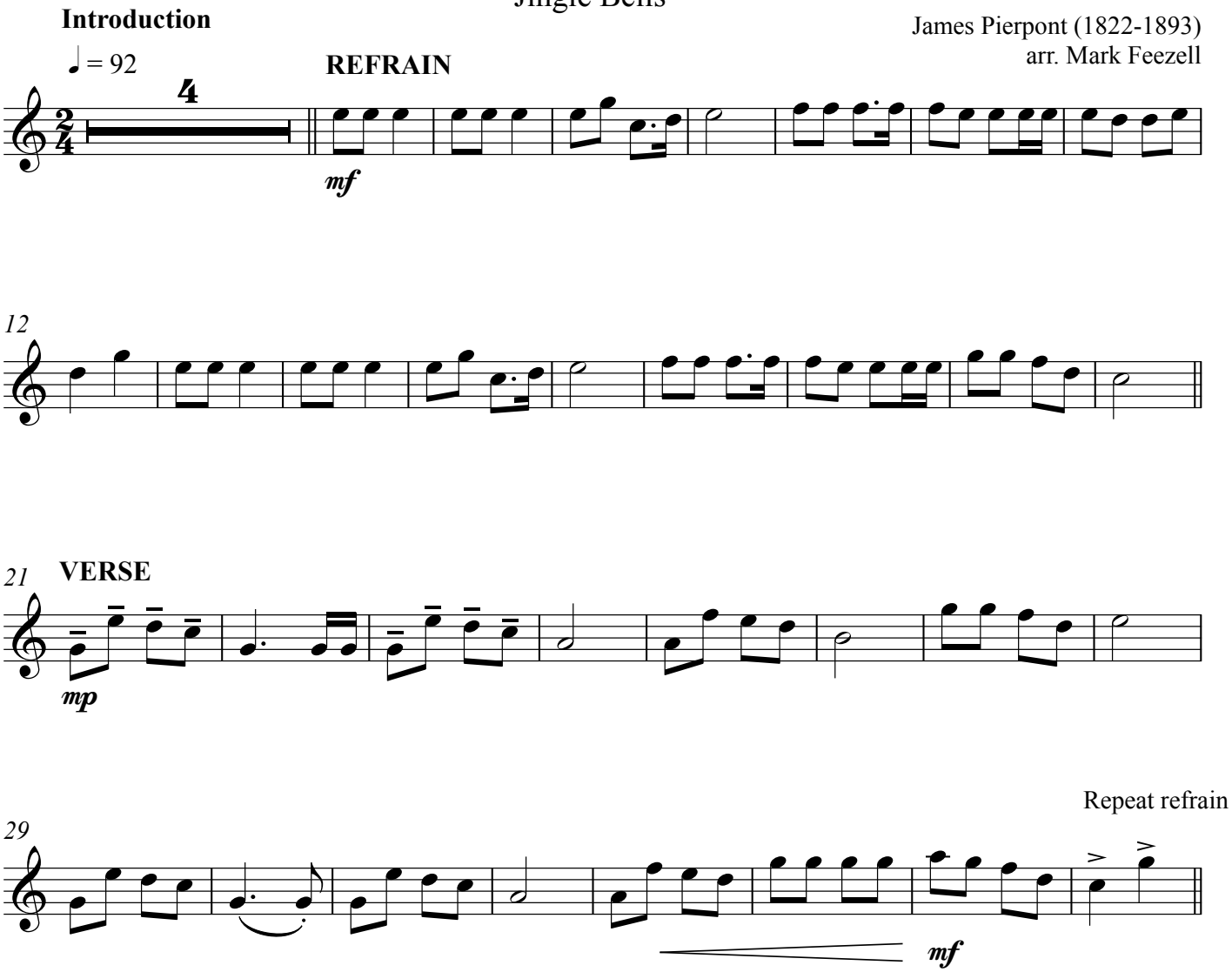


Arr. by Mark Feezell. Dedicated to the Public Domain (CC0 1.0) 2024. No use restrictions. https://drfeezell.com for more.