

Violoncello (Bass voice)

<https://DrFeezell.com>

Good Christian Men, Rejoice! (In dulci jubilo)

Anonymous
arr. Mark Feezell, after Bach

♩. = 68

mf *mp subito*

8 *mf*

12 *f*

Violoncello (Bass voice)

<https://DrFeezell.com>

O come, O come, Emmanuel!

Anonymous
arr. Mark Feezell

♩ = 94

10

18

Violoncello (Bass voice)

<https://DrFeezell.com>

Joy to the World!

Traditional pre-1833
arr. Mark Feezell

$\text{♩} = 82$

f

11

mf *f*

Violoncello (Bass voice)

<https://DrFeezell.com>

Good King Wenceslas Looked Out

Piae Cantiones (1582)
arr. Mark Feezell

Violoncello (Bass voice)

<https://DrFeezell.com>

What Child is This?

Traditional
arr. Mark Feezell

$\text{♩} = 60$

Angels We Have Heard on High

Traditional
arr. Mark Feezell

♩ = 120

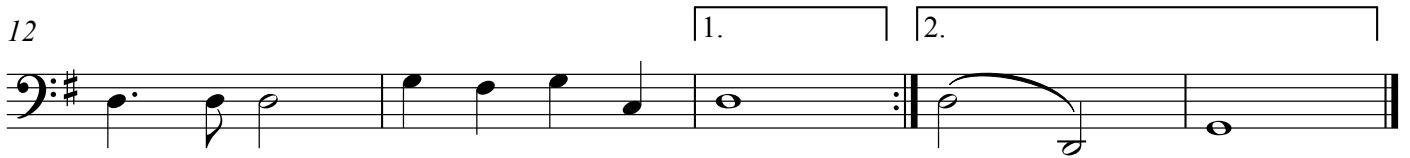
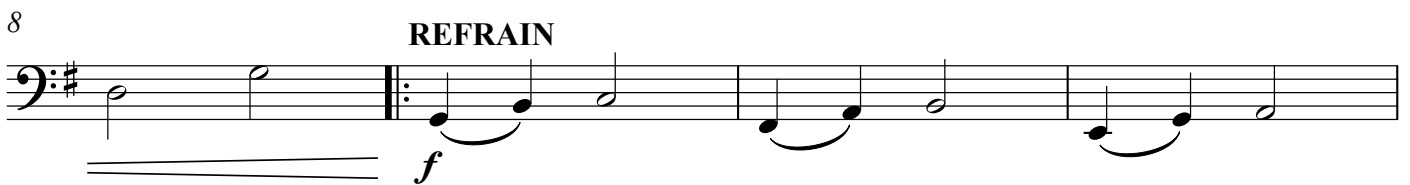

Violoncello (Bass voice)

<https://DrFeezell.com>

Noël nouvelet!

French traditional
arr. Mark Feezell

$\text{♩} = 96$

p

9

pp subito

mp

Bring a Torch, Jeannette, Isabelle!

Traditional
arr. Mark Feezell

♩. = 64

mf

8

mp *mf*

Violoncello (Bass voice)

<https://DrFeezell.com>

Guillô, pran ton tamborin! (Guillo, Bring Your Drum)

Traditional
arr. Mark Feezell

♩ = 96

mf

7

f

Violoncello (Bass voice)

<https://DrFeezell.com>

O Tannenbaum (O, Christmas Tree)

German traditional
arr. Mark Feezell

$\text{♩} = 96$
