

Tuba (Bass)

<https://DrFeezell.com>

Good Christian Men, Rejoice! (In dulci jubilo)

Anonymous
arr. Mark Feezell, after Bach

♩. = 68

7

12

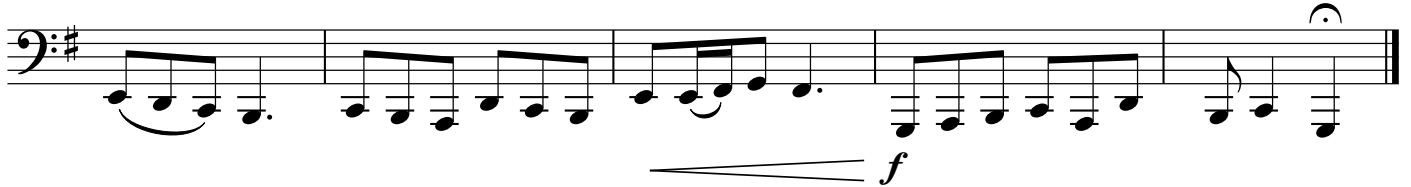

Tuba (Bass)

<https://DrFeezell.com>

O come, O come, Emmanuel!

Anonymous
arr. Mark Feezell

♩ = 94

ppp

10

mp *mf*

18

mp subito *p* **poco rall. .**

Tuba (Bass)

<https://DrFeezell.com>

Joy to the World!

Traditional pre-1833
arr. Mark Feezell

$\text{♩} = 82$

f

11

mf *f*

Tuba (Bass)

<https://DrFeezell.com>

Good King Wenceslas Looked Out

Piae Cantiones (1582)
arr. Mark Feezell

$\text{♩} = 96$ **2** **2**

Angels We Have Heard on High

Traditional
arr. Mark Feezell

♩ = 120

mf

8

REFRAIN

f

12

1. 2.

Tuba (Bass)

<https://DrFeezell.com>

Noël nouvelet!

French traditional
arr. Mark Feezell

♩ = 96

9

p

pp subito

mp

Bring a Torch, Jeannette, Isabelle!

Traditional
arr. Mark Feezell

♩. = 64

8

Tuba (Bass)

<https://DrFeezell.com>

Guillô, pran ton tamborin! (Guillo, Bring Your Drum)

Traditional
arr. Mark Feezell

♩ = 96

Tuba (Bass)

<https://DrFeezell.com>

O Tannenbaum (O, Christmas Tree)

German traditional
arr. Mark Feezell

♩ = 96

