

Trombone 4

Trombone 4tet/5tet/Ensemble

DrFeezell.com

Christmas Carols for Winds

The First Noel

Trad., from Sandys's *Christmas Carols* (1833), arr. Mark Feezell

♩ = 96

8

mp

8

16

REFRAIN

mf

21

Trombone 4

Trombone 4tet/5tet/Ensemble

DrFeezell.com

Christmas Carols for Winds

O Come, All Ye Faithful (Adeste Fideles)

John Francis Wade (1711-1786), arr. Mark Feezell

♩ = 116

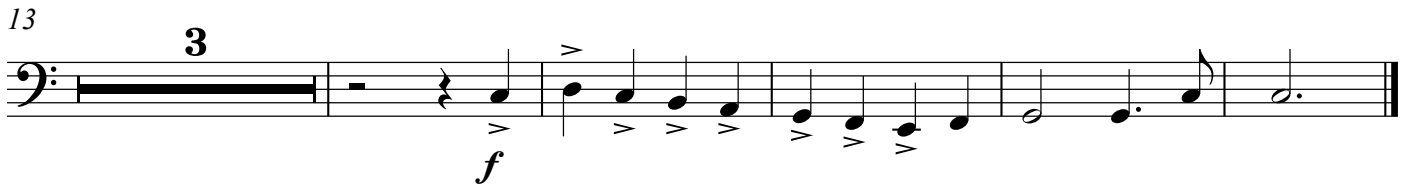
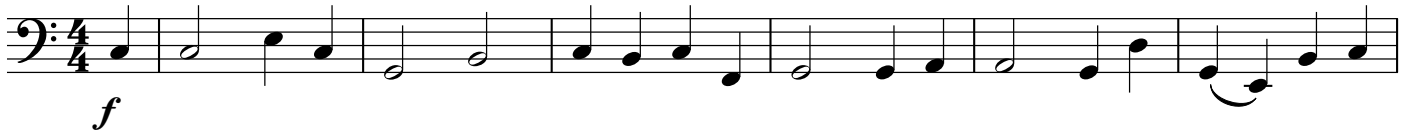

Trombone 4

Trombone 4tet/5tet/Ensemble

DrFeezell.com

Christmas Carols for Winds

It Came Upon the Midnight Clear

Richard S. Willis (1819-1900), arr. Mark Feezell

$\text{♩} = 72$

8

13

Trombone 4

Trombone 4tet/5tet/Ensemble

DrFeezell.com

Christmas Carols for Winds

Angels, from the Realms of Glory

Henry Smart (1813-1879), arr. Mark Feezell

♩ = 112

mf

7

Trombone 4

Trombone 4tet/5tet/Ensemble

DrFeezell.com

Christmas Carols for Winds

Hark! The Herald Angels Sing

Feliz Mendelssohn-Bartholdy (1809-1847)

Harm. by William H. Cummings (1831-1915), arr. Mark Feezell

♩ = 104

mp

8

mf

14

mf

18

mf

Trombone 4

Trombone 4tet/5tet/Ensemble

DrFeezell.com

Christmas Carols for Winds

Lo! How a Rose E'er Blooming

Michael Praetorius (1571-1621), arr. Mark Feezell

♩ = 100

7

12

Trombone 4

Trombone 4tet/5tet/Ensemble

DrFeezell.com

Christmas Carols for Winds

I Heard the Bells

J. Baptiste Calkin (1827-1905), arr. Mark Feezell

♩ = 112

mf

5

Trombone 4

Trombone 4tet/5tet/Ensemble

DrFeezell.com

Christmas Carols for Winds

Silent Night (Stille Nacht)

Franz Grüber (1787-1863), arr. Mark Feezell

♩ = 76

pp p

10

17

mp pp

Trombone 4

Trombone 4tet/5tet/Ensemble

DrFeezell.com

Christmas Carols for Winds

We Three Kings

John H. Hopkins (1820-1891), arr. Mark Feezell

♩ = 150

9

16 **REFRAIN**

25

Trombone 4

Trombone 4tet/5tet/Ensemble

DrFeezell.com

Christmas Carols for Winds

O Little Town of Bethlehem

Lewis Henry Redner (1831-1908), arr. Mark Feezell

♩ = 112

