

Violin II

Christmas Carols for Strings

The First Noel

Original key: Concert D major

Trad., from Sandys's *Christmas Carols* (1833), arr. Mark Feezell

$\text{♩} = 96$

Violin II

Christmas Carols for Strings

O Come, All Ye Faithful (Adeste Fideles)

Original key: Concert A major

John Francis Wade (1711-1786), arr. Mark Feezell

$\text{♩} = 116$

f

7

mp sub.

14

mf *f*

Violin II

Christmas Carols for Strings

Angels, from the Realms of Glory

Original key: Concert C major

♩ = 112

Henry Smart (1813-1879), arr. Mark Feezell

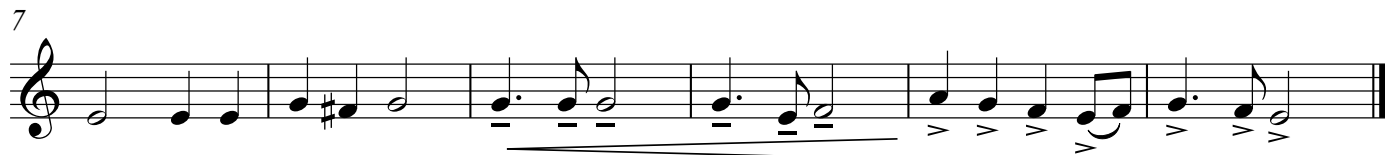

Violin II

Christmas Carols for Strings

Hark! The Herald Angels Sing

Original key: Concert G major

Feliz Mendelssohn-Bartholdy (1809-1847)

Harm. by William H. Cummings (1831-1915), arr. Mark Feezell

♩ = 104

mp

7

13

mf

17

Violin II

Christmas Carols for Strings

Lo! How a Rose E'er Blooming

Original key: Concert G major

Michael Praetorius (1571-1621), arr. Mark Feezell

♩ = 100

Violin II

Christmas Carols for Strings

I Heard the Bells

Original key: Concert E \flat major

J. Baptiste Calkin (1827-1905), arr. Mark Feezell

$\text{♩} = 112$

mf

5

Violin II

Christmas Carols for Strings

Silent Night (Stille Nacht)

Original key: Concert C major

♩ = 76

Franz Grüber (1787-1863), arr. Mark Feezell

Violin II

Christmas Carols for Strings

We Three Kings

Original key: Concert G major

John H. Hopkins (1820-1891), arr. Mark Feezell

♩ = 150

mp

11

REFRAIN

mf

20

27

Violin II

Christmas Carols for Strings

O Little Town of Bethlehem

Original key: Concert G major

♩ = 112

Lewis Henry Redner (1831-1908), arr. Mark Feezell
