

Double Bass

# Christmas Carols for Strings

## The First Noel

Original key: Concert D major

Trad., from Sandys's *Christmas Carols* (1833), arr. Mark Feezell

♩ = 96

9

17

Double Bass

# Christmas Carols for Strings

## O Come, All Ye Faithful (Adeste Fideles)

Original key: Concert A major

John Francis Wade (1711-1786), arr. Mark Feezell

♩ = 116

7

13

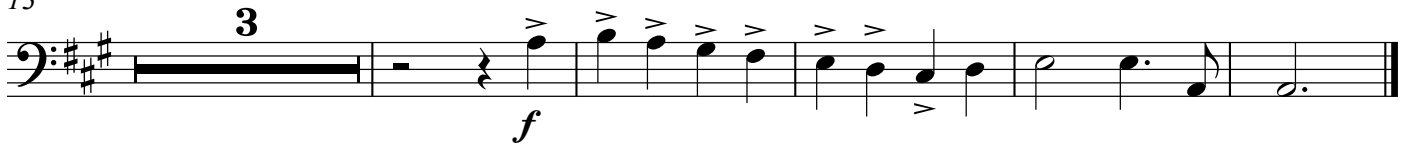

Double Bass

# Christmas Carols for Strings

## It Came Upon the Midnight Clear

Original key: Concert B♭ major

Richard S. Willis (1819-1900), arr. Mark Feezell

♩ = 72

Double Bass

# Christmas Carols for Strings

Angels, from the Realms of Glory  
Original key: Concert C major

Henry Smart (1813-1879), arr. Mark Feezell

♩ = 112

7

Double Bass

# Christmas Carols for Strings

## Hark! The Herald Angels Sing

Original key: Concert G major

Feliz Mendelssohn-Bartholdy (1809-1847)

Harm. by William H. Cummings (1831-1915), arr. Mark Feezell

♩ = 104

Double Bass

# Christmas Carols for Strings

Lo! How a Rose E'er Blooming

Original key: Concert G major

Michael Praetorius (1571-1621), arr. Mark Feezell

♩ = 100

*mp*

7

12

*mf* *mp*

Double Bass

# Christmas Carols for Strings

## I Heard the Bells

Original key: Concert E♭ major

J. Baptiste Calkin (1827-1905), arr. Mark Feezell

♩ = 112

*mf*

5

Double Bass

# Christmas Carols for Strings

Silent Night (Stille Nacht)

Original key: Concert C major

Franz Grüber (1787-1863), arr. Mark Feezell

♩ = 76

*pp* *p*

11 *mp*

18 *pp*

Double Bass

# Christmas Carols for Strings

## We Three Kings

Original key: Concert G major

John H. Hopkins (1820-1891), arr. Mark Feezell

$\text{♩} = 150$

*mp*

11 REFRAIN *mf*

20

27

Double Bass

# Christmas Carols for Strings

## O Little Town of Bethlehem

Original key: Concert G major

Lewis Henry Redner (1831-1908), arr. Mark Feezell

♩ = 112

*mp*

8

*p subito*

12

*mf*