

Tuba

Christmas Carols for Brass

The First Noel

Original key: Concert D major

Trad., from Sandys's *Christmas Carols* (1833), arr. Mark Feezell

♩ = 96

9

17

Tuba

Christmas Carols for Brass

O Come, All Ye Faithful (Adeste Fideles)

Original key: Concert A major

John Francis Wade (1711-1786), arr. Mark Feezell

♩ = 116

f

7

13

3

f

Tuba

Christmas Carols for Brass

It Came Upon the Midnight Clear

Original key: Concert B \flat major

Richard S. Willis (1819-1900), arr. Mark Feezell

$\text{♩} = 72$

8

12

Tuba

Christmas Carols for Brass

Angels, from the Realms of Glory

Original key: Concert C major

Henry Smart (1813-1879), arr. Mark Feezell

♩ = 112

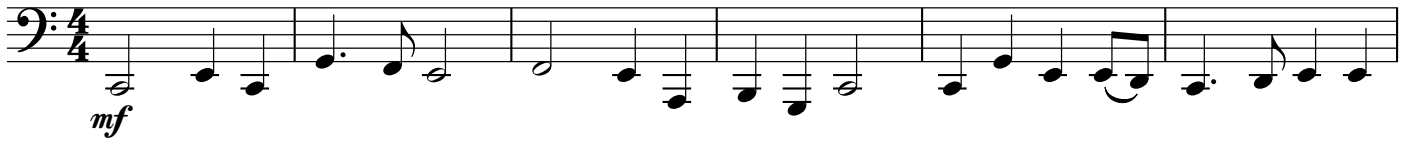

Tuba

Christmas Carols for Brass

Hark! The Herald Angels Sing

Original key: Concert G major

Feliz Mendelssohn-Bartholdy (1809-1847)

Harm. by William H. Cummings (1831-1915), arr. Mark Feezell

♩ = 104

8

14

18

Tuba

Christmas Carols for Brass

Lo! How a Rose E'er Blooming

Original key: Concert G major

Michael Praetorius (1571-1621), arr. Mark Feezell

♩ = 100

7

12

Tuba

Christmas Carols for Brass

I Heard the Bells

Original key: Concert Eb major

J. Baptiste Calkin (1827-1905), arr. Mark Feezell

♩ = 112

5

Tuba

Christmas Carols for Brass

Silent Night (Stille Nacht)

Original key: Concert C major

Franz Grüber (1787-1863), arr. Mark Feezell

♩ = 76

11

18

Tuba

Christmas Carols for Brass

We Three Kings

Original key: Concert G major

John H. Hopkins (1820-1891), arr. Mark Feezell

♩ = 150

Tuba

Christmas Carols for Brass

O Little Town of Bethlehem

Original key: Concert G major

Lewis Henry Redner (1831-1908), arr. Mark Feezell

♩ = 112

mp

8

p subito

12

mf