

Tuba (bass voice)

# The First Noel

Trad., from Sandys's *Christmas Carols* (1833), arr. Mark Feezell

♩ = 96

8

16

## REFRAIN

21

Tuba (bass voice)

# O Come, All Ye Faithful (Adeste Fideles)

John Francis Wade (1711-1786), arr. Mark Feezell

♩ = 116

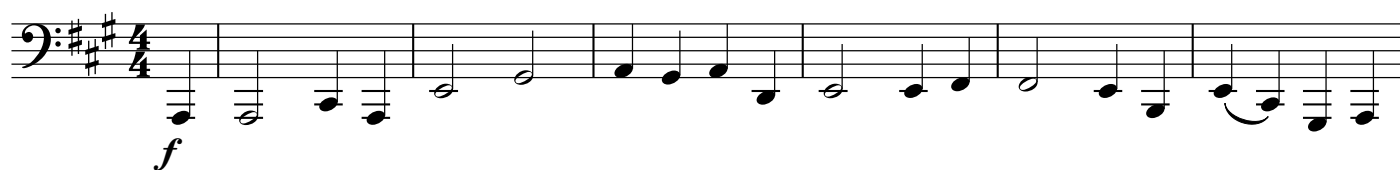

7

13

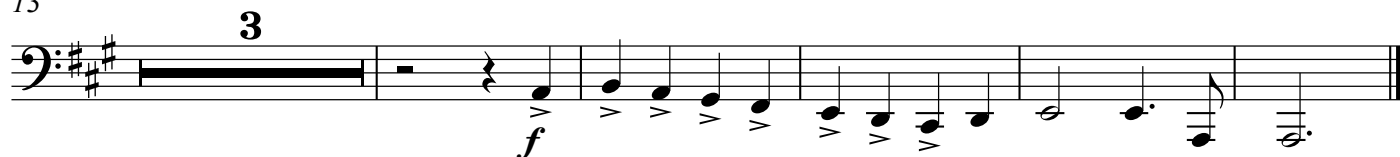

Tuba (bass voice)

# It Came Upon the Midnight Clear

Richard S. Willis (1819-1900), arr. Mark Feezell

♩ = 72

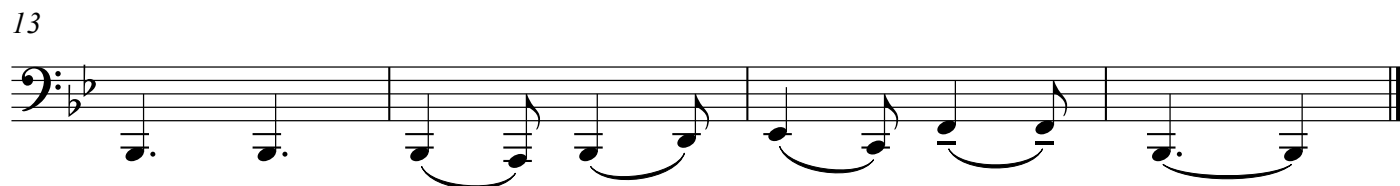
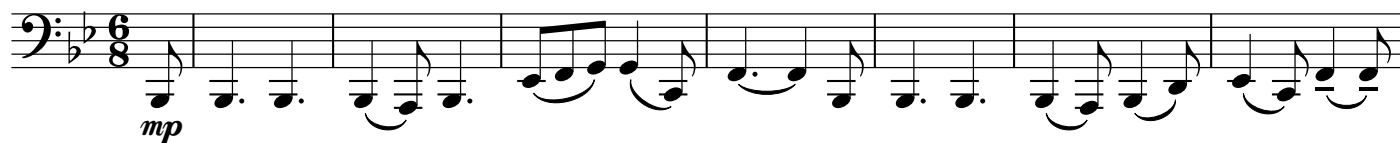

Tuba (bass voice)

# Hark! The Herald Angels Sing

Feliz Mendelssohn-Bartholdy (1809-1847)

Harm. by William H. Cummings (1831-1915), arr. Mark Feezell

♩ = 104

mp

8

mf

14

mf

18

mf

Tuba (bass voice)

# Lo! How a Rose E'er Blooming

♩ = 100

Michael Praetorius (1571-1621), arr. Mark Feezell

Tuba (bass voice)

# I Heard the Bells

♩ = 112

J. Baptiste Calkin (1827-1905), arr. Mark Feezell

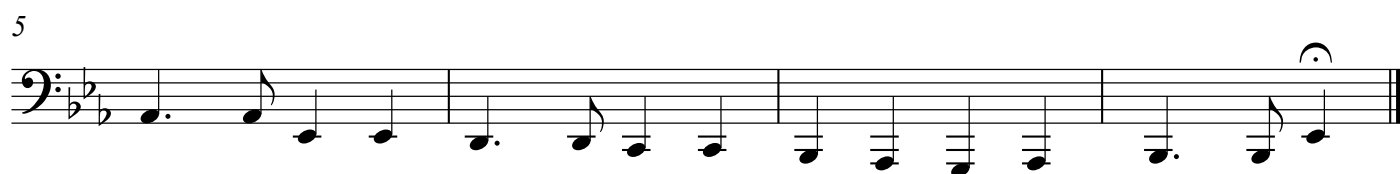

Tuba (bass voice)

# Silent Night (Stille Nacht)

Franz Grüber (1787-1863), arr. Mark Feezell

♩ = 76

11

18

Tuba (bass voice)

# We Three Kings

John H. Hopkins (1820-1891), arr. Mark Feezell

♩ = 150

9

mp

9

16 **REFRAIN**

*mf*

25

