

Bassoon (bass voice)

# The First Noel

Trad., from Sandys's *Christmas Carols* (1833), arr. Mark Feezell

♩ = 96

16                      REFRAIN

21

Bassoon (bass voice)

# O Come, All Ye Faithful (Adeste Fideles)

John Francis Wade (1711-1786), arr. Mark Feezell

♩ = 116

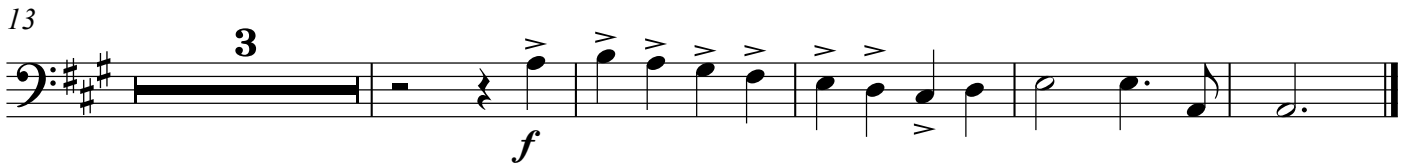

Bassoon (bass voice)

# It Came Upon the Midnight Clear

Richard S. Willis (1819-1900), arr. Mark Feezell

$\text{♩} = 72$

*mp*

8

13

Bassoon (bass voice)

# Angels, from the Realms of Glory

Henry Smart (1813-1879), arr. Mark Feezell

$\text{♩} = 112$

*mf*

7

Bassoon (bass voice)

# Hark! The Herald Angels Sing

Feliz Mendelssohn-Bartholdy (1809-1847)

Harm. by William H. Cummings (1831-1915), arr. Mark Feezell

♩ = 104

Bassoon (bass voice)

# Lo! How a Rose E'er Blooming

♩ = 100

Michael Praetorius (1571-1621), arr. Mark Feezell

7

12

Bassoon (bass voice)

# Silent Night (Stille Nacht)

Franz Grüber (1787-1863), arr. Mark Feezell

♩ = 76

pp p

11

mp

18

pp

Bassoon (bass voice)

# We Three Kings

John H. Hopkins (1820-1891), arr. Mark Feezell

♩ = 150

*mp*

9

16 **REFRAIN**

*mf*

25

Bassoon (bass voice)

# O Little Town of Bethlehem

Lewis Henry Redner (1831-1908), arr. Mark Feezell

♩ = 112

8

12
