

*Twenty Christmas Duets  
for Trumpet and Trombone*

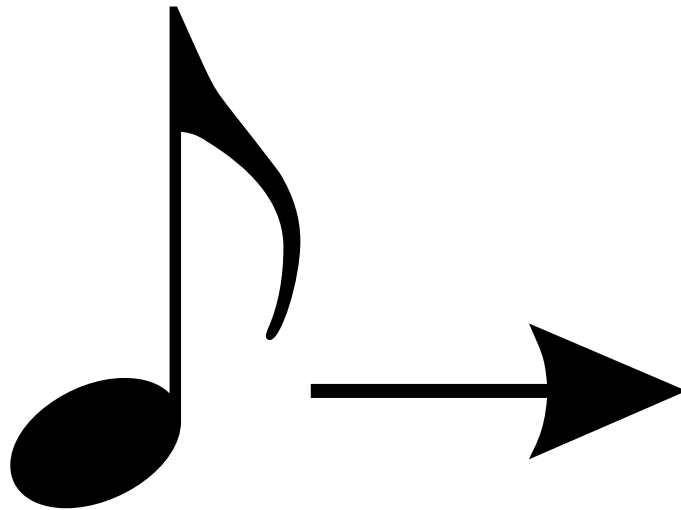

*Arranged by Mark Feezell  
DrFeezell.com Publications*

# *Twenty Christmas Duets for Trumpet and Trombone*

1. Good Christian Men, Rejoice (In Dulci Jubilo).....	1
2. O Come, O Come, Emmanuel (Veni, veni, Emanuel).....	3
3. Lo! How a Rose E'er Blooming (Es ist ein Reis entsprungen).....	5
4. O Come, All Ye Faithful (Adeste Fideles).....	7
5. Joy to the World.....	9
6. Silent Night (Stille Nacht).....	11
7. Hark, the Herald Angels Sing.....	13
8. Angels from the Realms of Glory.....	15
9. Good King Wenceslas Looked Out.....	17
10. What Child is This?.....	19
11. The First Noel.....	21
12. It Came Upon the Midnight Clear.....	23
13. I Heard the Bells on Christmas Day.....	25
14. We Three Kings of Orient Are.....	26
15. O, Little Town of Bethlehem.....	28
16. Angels We Have Heard on High.....	30
17. Noël nouvelet.....	32
18. Bring a Torch, Jeannette Isabelle! (Un Flambeau, Jeannette Isabelle!).....	33
19. Guillô, pran ton tamborin! (Guillo, Bring Your Drum).....	35
20. O Tannenbaum! (O, Christmas Tree!).....	36

# Twenty Christmas Duets

## 1. Good Christian men, rejoice! (In dulci jubilo)

Anonymous  
arr. Mark Feezell

♩. = 72

Trumpet in Bb Melody  
*mf*

Trumpet in Bb Harmony  
*mf*

Trombone Melody  
*mf*

Trombone Harmony

*mf*

6

*mp subito* *mf*

*mp subito* *mf*

*mp subito* *mf*

*mp subito* *mf*

*mp subito* *mf*

## 1. Good Christian men, rejoice! (In dulci jubilo), continued

12

*Twenty Christmas Duets*  
2. O come, O come, Emmanuel!

Anonymous  
arr. Mark Feezell

$\text{♩} = 110$

Trumpet in Bb Melody  
*p*

Trumpet in Bb Harmony  
*p*

(or 6-bar phrases if possible)

Trombone Melody  
*p*

Trombone Harmony  
*p*

(or 6-bar phrases if possible)

6

*mp* *mf*

*mp* *mf*

*mp* *mf*

*mp* *mf*

## 2. O come, O come, Emmanuel!, continued

13

*mp subito* *p*

*mp subito* *p*

*mp subito* *p*

*mp subito* *p*

# Twenty Christmas Duets

## 3. Lo! How a rose e'er blooming (Es ist ein Reis entsprungen) DrFeezell.com

Praetorius (1571-1621)  
arr. Mark Feezell

♩ = 110

## 3. Lo! How a rose e'er blooming (Es ist ein Reis entsprungen), continued

12

*mf* *mp*

*mf* *mp*

*mf* *mp*

*mf* *mp*

*Twenty Christmas Duets*  
4. O Come, All ye Faithful (Adeste, fideles)

Traditional  
arr. Mark Feezell

$\text{♩} = 82$

Trumpet in Bb Melody  
*mf*

Trumpet in Bb Harmony  
*mf*

Trombone Melody  
*mf*

Trombone Harmony  
*mf*

9

*mp*

*mp*

*mp*

*mp*

## 4. O Come, All ye Faithful (Adeste, fideles), continued

15

*Twenty Christmas Duets*  
5. Joy to the World!

Traditional pre-1833  
arr. Mark Feezell

♩ = 82

Trumpet in Bb Melody  
*f*

Trumpet in Bb Harmony  
*f*

Trombone Melody  
*f*

Trombone Harmony  
*f*

9

*mf*

*mf*

*mf*

*mf*

## 5. Joy to the World!, continued

15

# Twenty Christmas Duets

## 6. Silent Night, Holy Night! (Stille Nacht! heilige Nacht!)

DrFeezell.com

Franz Xaver Gruber (1787-1863)

arr. Mark Feezell

♩ = 96

Trumpet in Bb Melody

Trumpet in Bb Harmony

Trombone Melody

Trombone Harmony

*pp*

*pp*

*pp*

*pp*

9

*p*

*p*

*p*

*p*

## 6. Silent Night, Holy Night! (Stille Nacht! heilige Nacht!), continued

17

*mp* *pp*

*mp* *pp*

*mp* *pp*

*mp* *pp*

*Twenty Christmas Duets*  
7. Hark! The Herald Angels Sing

Felix Mendelssohn (1809-1847)  
arr. Mark Feezell

♩ = 140

## 7. Hark! The Herald Angels Sing, continued

12

17

*Twenty Christmas Duets*  
8. Angels, from the Realms of Glory

Henry Smart (1813-1879)  
arr. Mark Feezell

♩ = 140

## 8. Angels, from the Realms of Glory, continued

10

*Twenty Christmas Duets*  
9. Good King Wenceslas looked out

Piae Cantiones (1582)  
arr. Mark Feezell

♩ = 96

## 9. Good King Wenceslas looked out, continued

12

# Twenty Christmas Duets

## 10. What Child is This?

DrFeezell.com

Traditional  
arr. Mark Feezell

♩ = 60

## 10. What Child is This?, continued

# Twenty Christmas Duets

## 11. The First Noel

DrFeezell.com

Trad., from Sandys's *Christmas Carols* (1833)  
arr. Mark Feezell

♩ = 96

## 11. The First Noel, continued

15 **REFRAIN**

*mf*

*mf*

*mf*

*mf*

20

*Twenty Christmas Duets*  
12. It Came Upon the Midnight Clear

Richard S. Willis (1819-1900)  
arr. Mark Feezell

♩ = 64

## 12. It Came Upon the Midnight Clear, continued

*11*

# Twenty Christmas Duets

## 13. I Heard the Bells

J. Baptiste Calkin (1827-1905), arr. Mark Feezell

♩ = 112

# Twenty Christmas Duets

DrFeezell.com

## 14. We Three Kings

♩ = 150

John H. Hopkins (1820-1891), arr. Mark Feezell

### REFRAIN

## 14. We Three Kings, continued

18

26

# Twenty Christmas Duets

## 15. O Little Town of Bethlehem

DrFeezell.com

♩ = 112

Lewis Henry Redner (1831-1908), arr. Mark Feezell

Trumpet in Bb  
Melody  
*mp*

Trumpet in Bb  
Harmony  
*mp*

Trombone  
Melody  
*mp*

Trombone  
Harmony  
*mp*

6

*p subito*

*p subito*

*p subito*

*p subito*

## 15. O Little Town of Bethlehem, continued

11

# Twenty Christmas Duets

## 16. Angels We Have Heard on High

DrFeezell.com

Traditional  
arr. Mark Feezell

♩ = 120

### REFRAIN

## 16. Angels We Have Heard on High, continued

11

# Twenty Christmas Duets

## 17. Noël nouvelet!

DrFeezell.com

French traditional  
arr. Mark Feezell

♩ = 88

# Twenty Christmas Duets

## 18. Bring a Torch, Jeannette, Isabelle!

DrFeezell.com

Traditional  
arr. Mark Feezell

♩ = 68

## 18. Bring a Torch, Jeannette, Isabelle!, continued

10

*Twenty Christmas Duets*

19. Guillô, pran ton tamborin! (Guillo, Bring Your Drum)

Traditional  
arr. Mark Feezell

$\text{♩} = 96$

6

# Twenty Christmas Duets

DrFeezell.com

## 20. O Tannenbaum (O, Christmas Tree)

German traditional  
arr. Mark Feezell

$\text{♩} = 96$

Trumpet in Bb Melody: *f*, *mf sub.*

Trumpet in Bb Harmony: *f*, *mf subito*

Trombone Melody: *f*, *mf sub.*

Trombone Harmony: *f*, *mf subito*

6
