

*Twenty Christmas Duets  
for Flute*

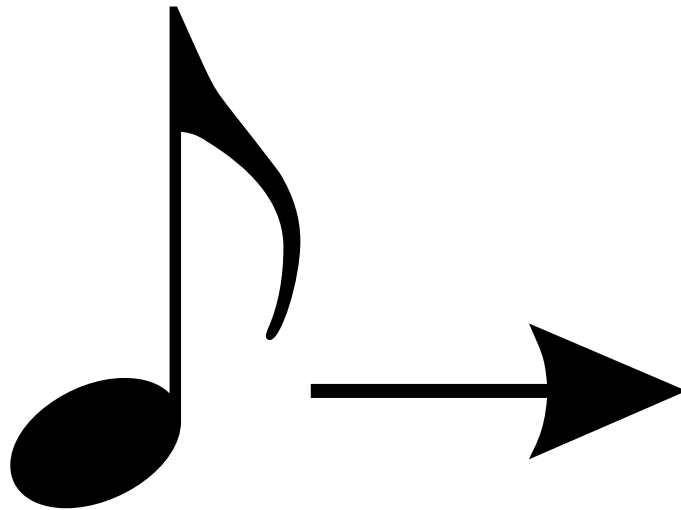

*Arranged by Mark Feezell  
DrFeezell.com Publications*

# *Twenty Christmas Duets for Flute*

1. Good Christian Men, Rejoice (In Dulci Jubilo).....	1
2. O Come, O Come, Emmanuel (Veni, veni, Emanuel).....	2
3. Lo! How a Rose E'er Blooming (Es ist ein Reis entsprungen).....	3
4. O Come, All Ye Faithful (Adeste Fideles).....	4
5. Joy to the World.....	5
6. Silent Night (Stille Nacht).....	6
7. Hark, the Herald Angels Sing.....	7
8. Angels from the Realms of Glory.....	8
9. Good King Wenceslas Looked Out.....	9
10. What Child is This?.....	10
11. The First Noel.....	11
12. It Came Upon the Midnight Clear.....	12
13. I Heard the Bells on Christmas Day.....	13
14. We Three Kings of Orient Are.....	14
15. O, Little Town of Bethlehem.....	15
16. Angels We Have Heard on High.....	16
17. Noël nouvelet.....	17
18. Bring a Torch, Jeannette Isabelle! (Un Flambeau, Jeannette Isabelle!).....	18
19. Guillô, pran ton tamborin! (Guillo, Bring Your Drum).....	19
20. O Tannenbaum! (O, Christmas Tree!).....	20

# Twenty Christmas Duets

## 1. Good Christian men, rejoice! (In dulci jubilo)

Anonymous  
arr. Mark Feezell

♩. = 72

Flute 1 *mf*

Flute 2 *mf*

7

Flute 1 *mp subito* *mf*

Flute 2 *mp subito* *mf*

12

Flute 1 *mp subito* *f*

Flute 2 *mp subito* *f*

# Twenty Christmas Duets

## 2. O come, O come, Emmanuel!

Anonymous  
arr. Mark Feezell

♩ = 110

Flute *p*

Flute *p*

(or 6-bar phrases if possible)

6

*mp*

*mf*

*mp*

*mf*

13

*mp* subito

*p*

*mp* subito

*p*

# Twenty Christmas Duets

## 3. Lo! How a rose e'er blooming (Es ist ein Reis entsprungen)

Praetorius (1571-1621)  
arr. Mark Feezell

♩ = 110

Flute *mp*

Flute *mp*

6

12

*mf*

*mp*

*mf*

*mp*

*Twenty Christmas Duets*  
4. O Come, All ye Faithful (Adeste, fideles)

Traditional  
arr. Mark Feezell

♩ = 82

Flute *mf*

Flute *mf*

9

*mp*

*mp*

15

*mf*

*mf*

*Twenty Christmas Duets*  
5. Joy to the World!

Traditional pre-1833  
arr. Mark Feezell

Flute  $\text{♩} = 82$   
*f*

Flute *f*

9

*mf*

*mf*

15

# Twenty Christmas Duets

## 6. Silent Night, Holy Night! (Stille Nacht! heilige Nacht!)

Franz Xaver Gruber (1787-1863)  
arr. Mark Feezell

Flute

♩ = 96

*pp*

9

*p*

17

*mp*

*pp*

*Twenty Christmas Duets*  
7. Hark! The Herald Angels Sing

Felix Mendelssohn (1809-1847)  
arr. Mark Feezell

♩ = 140

Flute

mf

Flute

mf

6

12

17

mf

mf

*Twenty Christmas Duets*  
8. Angels, from the Realms of Glory

Henry Smart (1813-1879)  
arr. Mark Feezell

♩ = 140

Flute

*mf*

Flute

*mf*

6

10

*Twenty Christmas Duets*  
9. Good King Wenceslas looked out

Piae Cantiones (1582)  
arr. Mark Feezell

♩ = 96

*Twenty Christmas Duets*

## 10. What Child is This?

Traditional  
arr. Mark Feezell

$\text{♩} = 60$

Flute *mf*

Flute *mf*

6

12

# Twenty Christmas Duets

## 11. The First Noel

Trad., from Sandys's *Christmas Carols* (1833)

arr. Mark Feezell

♩ = 96

Flute *mp*

Flute *mp*

7

### REFRAIN

14

*mf*

*mf*

19

*Twenty Christmas Duets*  
12. It Came Upon the Midnight Clear

Richard S. Willis (1819-1900)  
arr. Mark Feezell

♩ = 64

Flute *mp*

Flute *mp*

6

11

*Twenty Christmas Duets*

13. I Heard the Bells

J. Baptiste Calkin (1827-1905), arr. Mark Feezell

$\text{♩} = 112$

Flute *mf*

Flute *mf*

4

# Twenty Christmas Duets

## 14. We Three Kings

♩ = 150

John H. Hopkins (1820-1891), arr. Mark Feezell

Flute *mp*

Flute *mp*

### REFRAIN

9

*mf*

*mf*

18

26

# Twenty Christmas Duets

## 15. O Little Town of Bethlehem

♩ = 112

Lewis Henry Redner (1831-1908), arr. Mark Feezell

# Twenty Christmas Duets

## 16. Angels We Have Heard on High

Traditional  
arr. Mark Feezell

♩ = 120

Flute

*mf*

Flute

*mf*

### REFRAIN

6

*f*

*f*

11

1.

2.

# Twenty Christmas Duets

## 17. Noël nouvelet!

French traditional  
arr. Mark Feezell

♩ = 88

# Twenty Christmas Duets

## 18. Bring a Torch, Jeannette, Isabelle!

Traditional  
arr. Mark Feezell

♩ = 68

*Twenty Christmas Duets*

19. Guillô, pran ton tamborin! (Guillo, Bring Your Drum)

Traditional  
arr. Mark Feezell

Flute

Flute

*mf*

*mf*

6

# Twenty Christmas Duets

## 20. O Tannenbaum (O, Christmas Tree)

German traditional  
arr. Mark Feezell

♩ = 96
