

Violoncello

# Duets from the Two-Part Inventions

Invention 1, BWV 772  
Original key: Concert C major

Johann Sebastian Bach (1685-1750)  
arr. Mark Feezell

♩ = 74

mf

5

8

11

13

16

19

## Duets from the Two-Part Inventions

Invention 2, BWV 773  
Original key: Concert c minor

Johann Sebastian Bach (1685-1750)  
arr. Mark Feezell

$\text{♩} = 60$

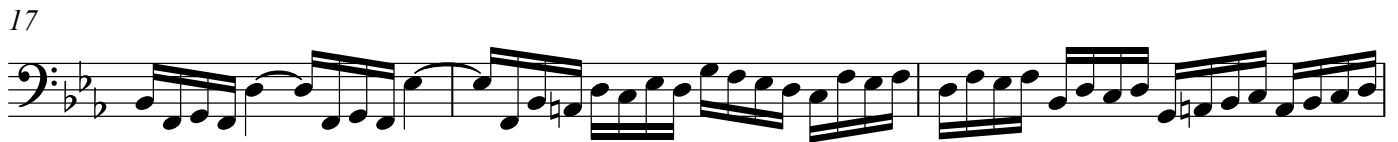

# Duets from the Two-Part Inventions

Invention 4, BWV 775  
Original key: Concert D minor

Johann Sebastian Bach (1685-1750)  
arr. Mark Feezell

♩. = 60

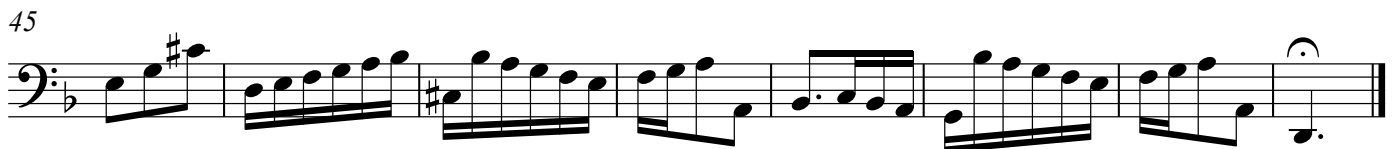
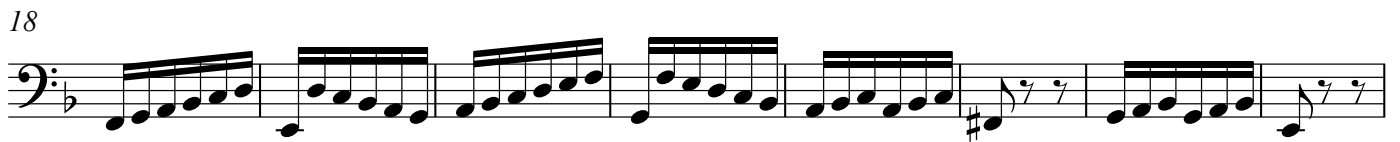
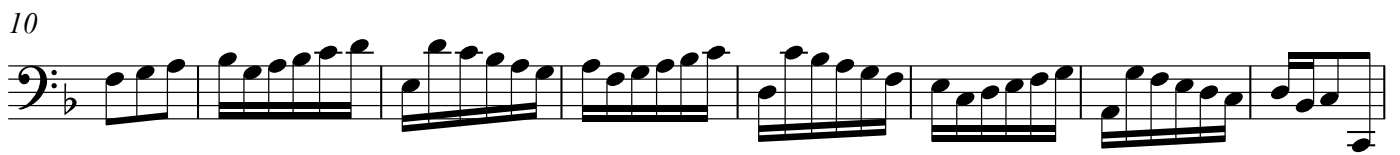
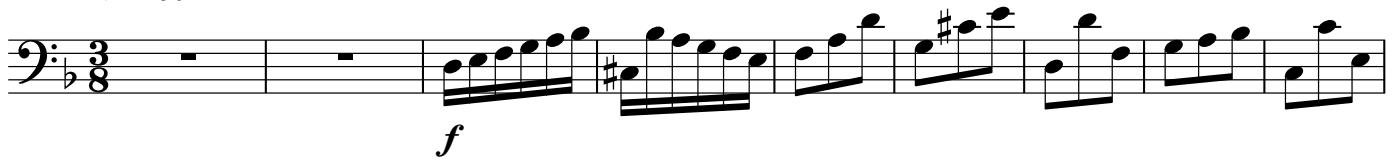

*This page intentionally left blank.*

## Duets from the Two-Part Inventions

Invention 5, BWV 776  
Original key: Concert Eb major

Johann Sebastian Bach (1685-1750)  
arr. Mark Feezell

$\text{♩} = 66$   
*mf*

4

8

11

15

18

## Duets from the Two-Part Inventions

Invention 6, BWV 777  
Original key: Concert E major

Johann Sebastian Bach (1685-1750)  
arr. Mark Feezell

$\text{♩} = 88$

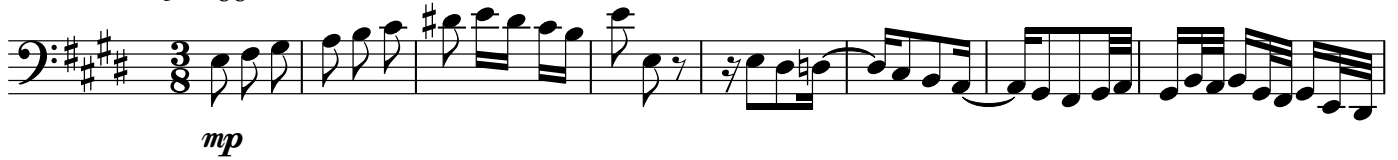

Violoncello

## Duets from the Two-Part Inventions

Invention 9, BWV 780

Original key: Concert F minor

Johann Sebastian Bach (1685-1750)

arr. Mark Feezell

♩ = 50

## Duets from the Two-Part Inventions

Invention 11, BWV 782  
Original key: Concert G minorJohann Sebastian Bach (1685-1750)  
arr. Mark Feezell

♩ = 74

*mp*

4

7

9

12

15

18

21

# Duets from the Two-Part Inventions

Invention 12, BWV 783  
Original key: Concert A major

Johann Sebastian Bach (1685-1750)  
arr. Mark Feezell

$\text{♩} = 88$

4

6

8

10

12

14

16

19

20

Violoncello

## Duets from the Two-Part Inventions

Invention 13, BWV 784

Johann Sebastian Bach (1685-1750)

Original key: Concert A minor

arr. Mark Feezell

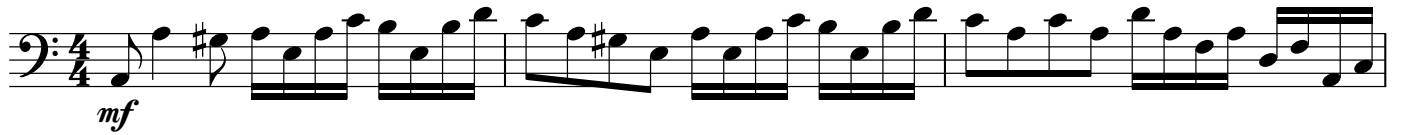
 $\text{♩} = 76$ 

# Duets from the Two-Part Inventions

Invention 14, BWV 785  
Original key: Concert B♭ major

Johann Sebastian Bach (1685-1750)  
arr. Mark Feezell

♩ = 58

mf

5

7

10

13

15

17

19

# Duets from the Two-Part Inventions

Invention 15, BWV 786  
Original key: Concert B minor

Johann Sebastian Bach (1685-1750)  
arr. Mark Feezell

♩ = 88

mp

5

8

12

15

19
