

Bassoon

# Duets from the Two-Part Inventions

Invention 1, BWV 772  
Original key: Concert C major

Johann Sebastian Bach (1685-1750)  
arr. Mark Feezell

♩ = 74

mf

5

8

11

14

17

20

2  
Bassoon

# Duets from the Two-Part Inventions

Invention 2, BWV 773  
Original key: Concert c minor

Johann Sebastian Bach (1685-1750)  
arr. Mark Feezell

♩ = 60

*mp*

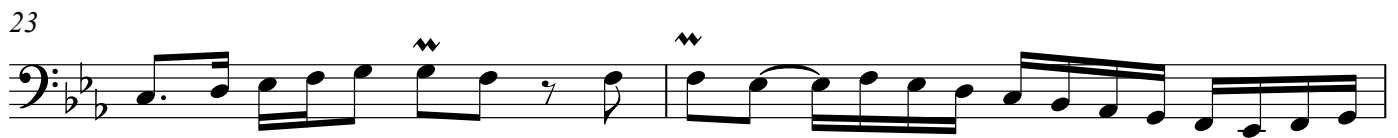
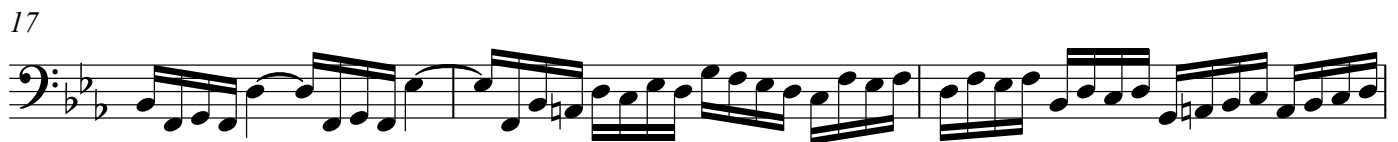
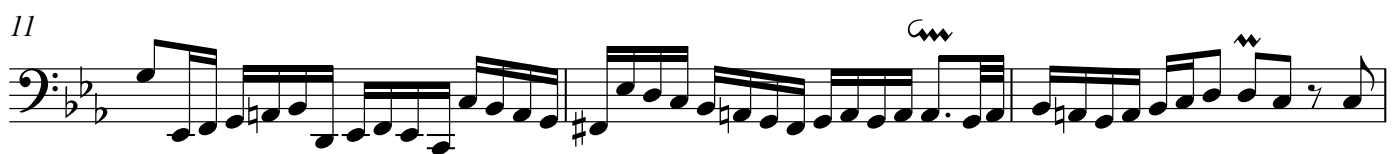

Bassoon

## Duets from the Two-Part Inventions

Invention 3, BWV 774

Original key: Concert D major

Johann Sebastian Bach (1685-1750)

arr. Mark Feezell

♩ = 130

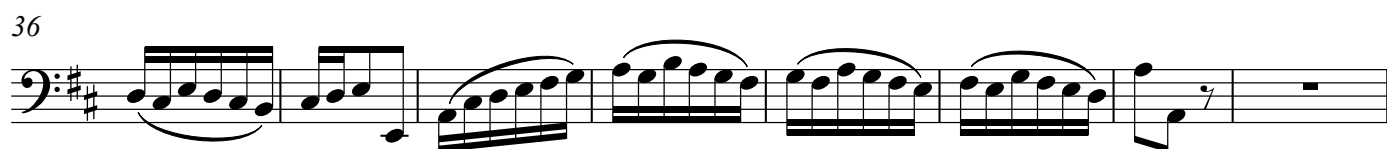
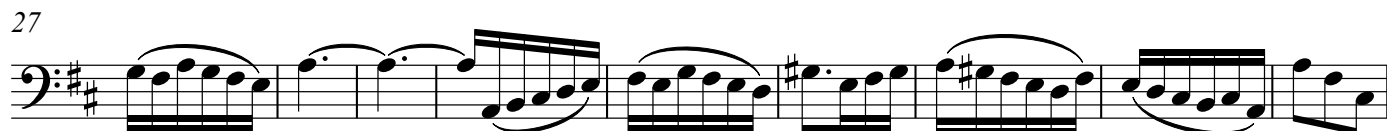
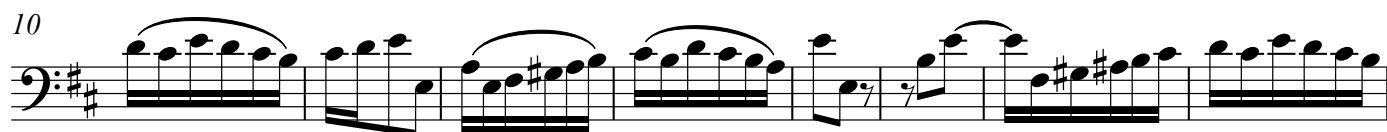

# Duets from the Two-Part Inventions

Invention 4, BWV 775  
Original key: Concert D minor

Johann Sebastian Bach (1685-1750)  
arr. Mark Feezell

♩. = 60

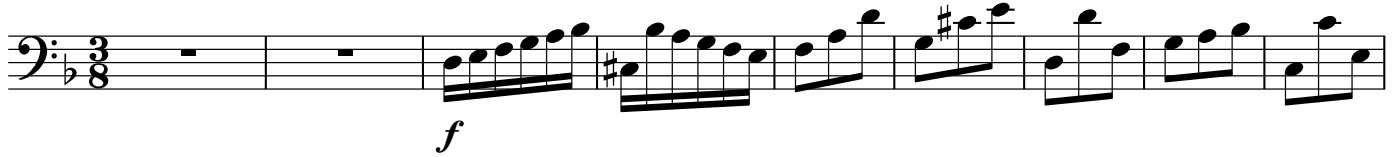

10

18

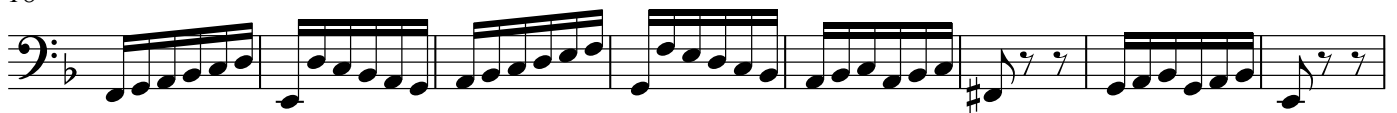

26

38

45

*This page intentionally left blank.*

# Duets from the Two-Part Inventions

Invention 5, BWV 776  
Original key: Concert Eb major

Johann Sebastian Bach (1685-1750)  
arr. Mark Feezell

♩ = 66

*mf*

4

8

11

15

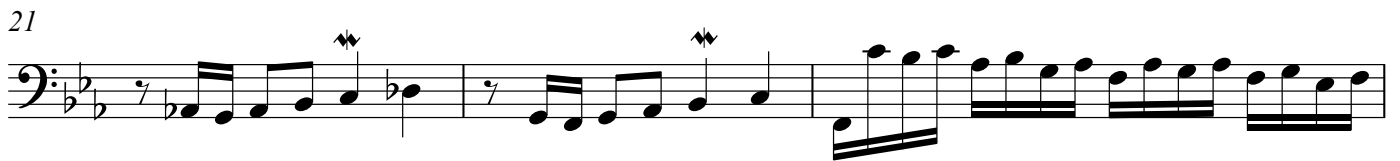

# Duets from the Two-Part Inventions

Invention 6, BWV 777

Original key: Concert E major

Johann Sebastian Bach (1685-1750)

arr. Mark Feezell

♩ = 88

mp

9

18

25

35

45

53

58

Bassoon

## Duets from the Two-Part Inventions

Invention 7, BWV 778  
Original key: Concert E minorJohann Sebastian Bach (1685-1750)  
arr. Mark Feezell

# Duets from the Two-Part Inventions

Invention 8, BWV 779  
Original key: Concert F major

Johann Sebastian Bach (1685-1750)  
arr. Mark Feezell

♩ = 96

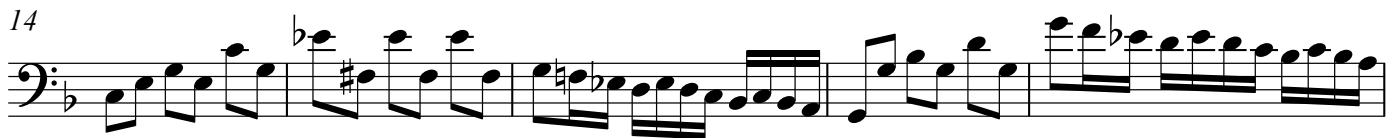

Bassoon

# Duets from the Two-Part Inventions

Invention 9, BWV 780  
Original key: Concert F minor

Johann Sebastian Bach (1685-1750)  
arr. Mark Feezell

♩ = 50

*pp*

5

9

13

16

20

24

28

31

# Duets from the Two-Part Inventions

## Invention 10, BWV 781

Original key: Concert G major

Johann Sebastian Bach (1685-1750)

arr. Mark Feezell

♩ = 112

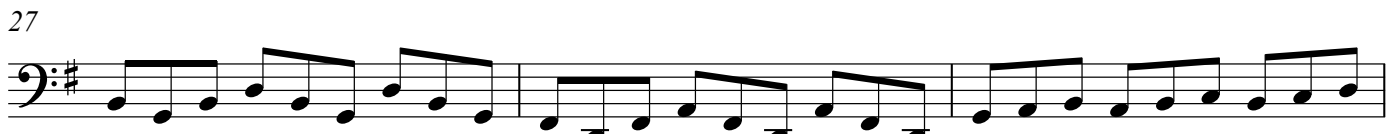
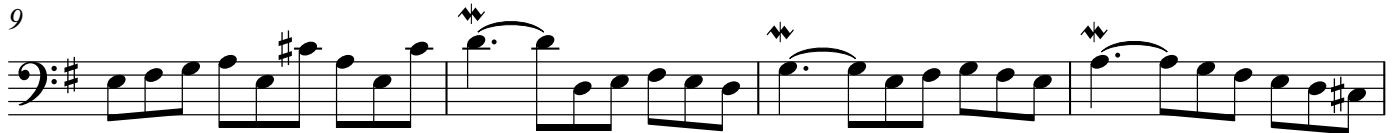
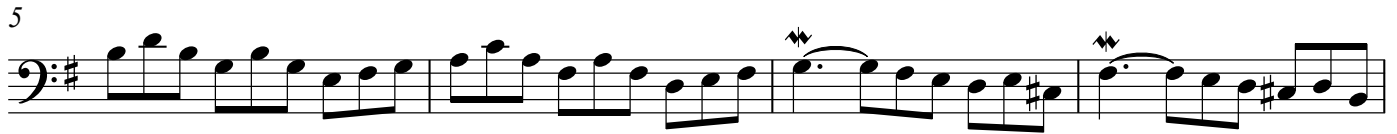

Bassoon

## Duets from the Two-Part Inventions

Invention 11, BWV 782

Original key: Concert G minor

Johann Sebastian Bach (1685-1750)

arr. Mark Feezell

♩ = 74

# Duets from the Two-Part Inventions

Invention 12, BWV 783  
Original key: Concert A major

Johann Sebastian Bach (1685-1750)  
arr. Mark Fezell

♩ = 88

Bassoon

# Duets from the Two-Part Inventions

Invention 13, BWV 784  
Original key: Concert A minor

Johann Sebastian Bach (1685-1750)  
arr. Mark Feezell

$\text{♩} = 76$

*mf*

4

7

10

13

16

19

22

# Duets from the Two-Part Inventions

Invention 14, BWV 785  
Original key: Concert Bb major

Johann Sebastian Bach (1685-1750)  
arr. Mark Feezell

$\text{♩} = 58$

5

7

10

13

15

17

19

Bassoon

## Duets from the Two-Part Inventions

Invention 15, BWV 786  
Original key: Concert B minor

Johann Sebastian Bach (1685-1750)  
arr. Mark Feezell

♩ = 88

