

Bassoon

Duets from the Two-Part Inventions

Invention 1, BWV 772
Original key: Concert C major

Johann Sebastian Bach (1685-1750)
arr. Mark Feezell

♩ = 74

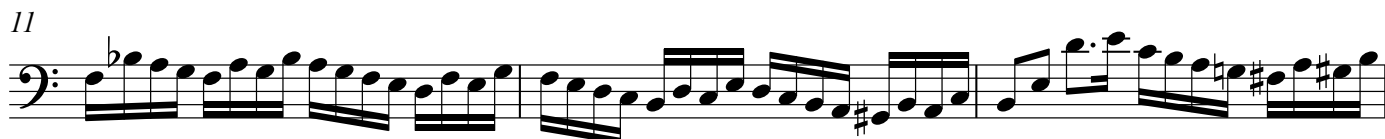
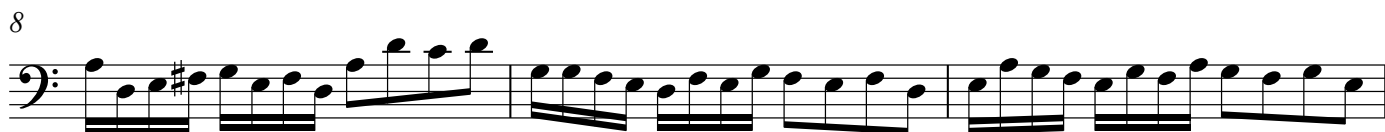
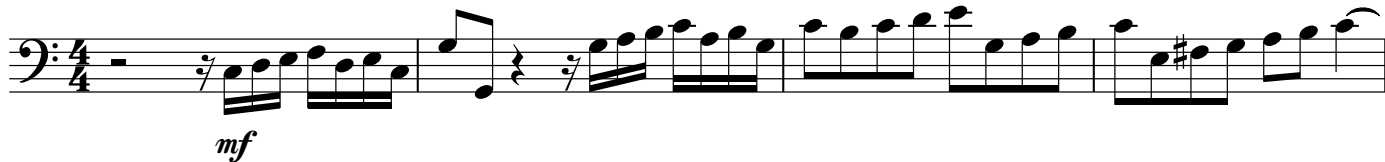

Duets from the Two-Part Inventions

Invention 2, BWV 773
Original key: Concert c minor

Johann Sebastian Bach (1685-1750)
arr. Mark Feezell

♩ = 60

mp

Bassoon

Duets from the Two-Part Inventions

Invention 3, BWV 774
Original key: Concert D majorJohann Sebastian Bach (1685-1750)
arr. Mark Feezell

♩ = 130

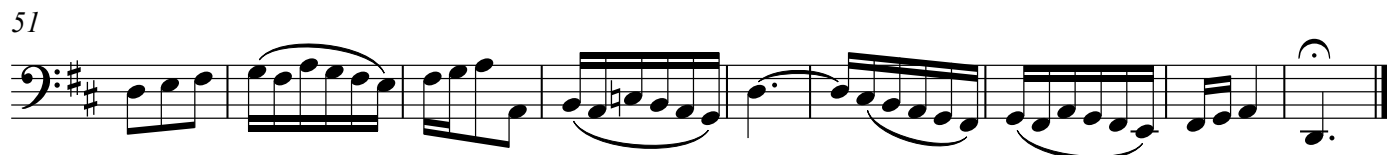
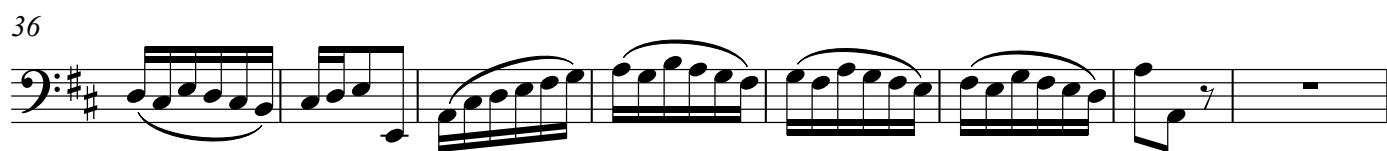
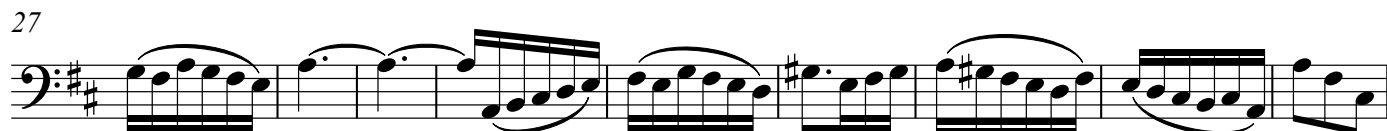
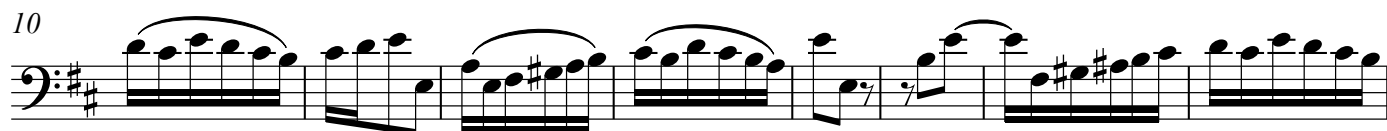
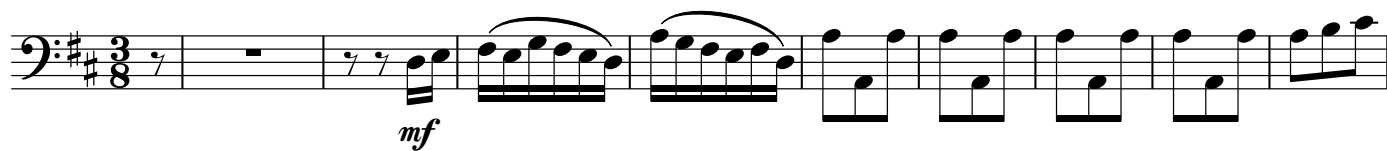

Duets from the Two-Part Inventions

Invention 4, BWV 775
Original key: Concert D minor

Johann Sebastian Bach (1685-1750)
arr. Mark Feezell

♩. = 60

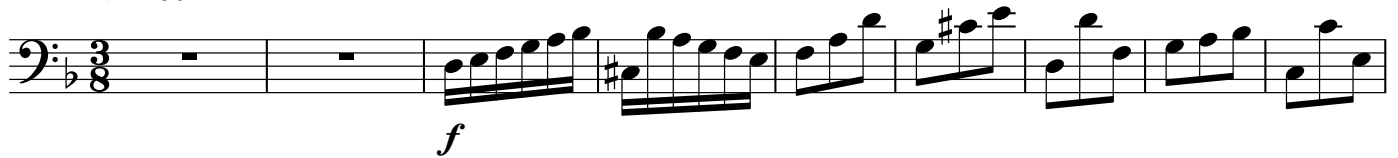

10

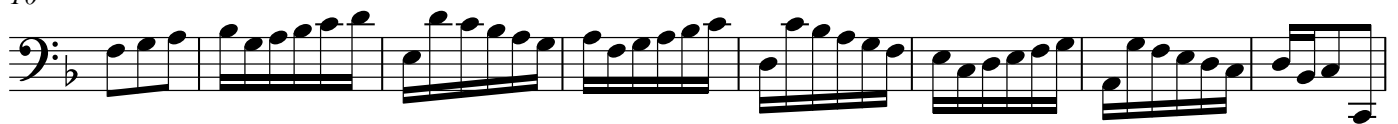

18

26

38

45

Duets from the Two-Part Inventions

Bassoon

Invention 5, BWV 776

Johann Sebastian Bach (1685-1750)

Original key: Concert E \flat major

arr. Mark Feezell

$\text{♩} = 66$

mf

4

8

11

15

18

21

24

27

29

31

Duets from the Two-Part Inventions

Invention 6, BWV 777
Original key: Concert E major

Johann Sebastian Bach (1685-1750)
arr. Mark Feezell

♩ = 88

mp

9

18

25

35

45

53

58

Bassoon

Duets from the Two-Part Inventions

Invention 7, BWV 778
Original key: Concert E minorJohann Sebastian Bach (1685-1750)
arr. Mark Feezell

Duets from the Two-Part Inventions

Invention 8, BWV 779
Original key: Concert F major

Johann Sebastian Bach (1685-1750)
arr. Mark Feezell

♩ = 110

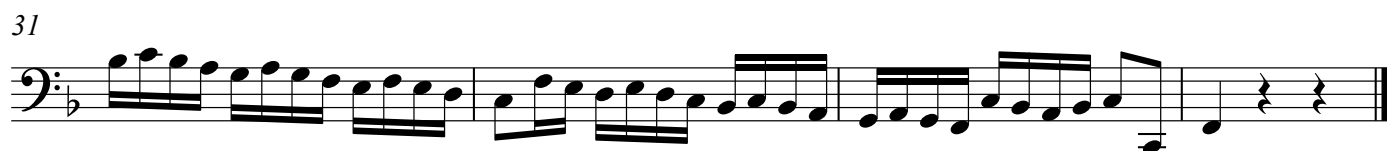
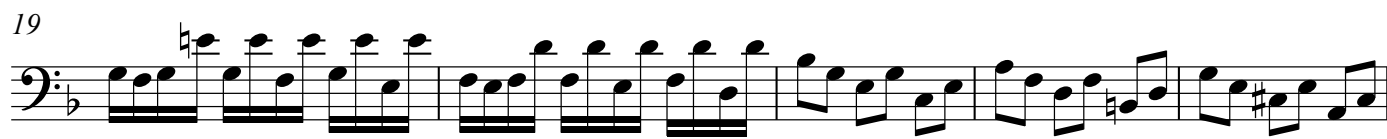
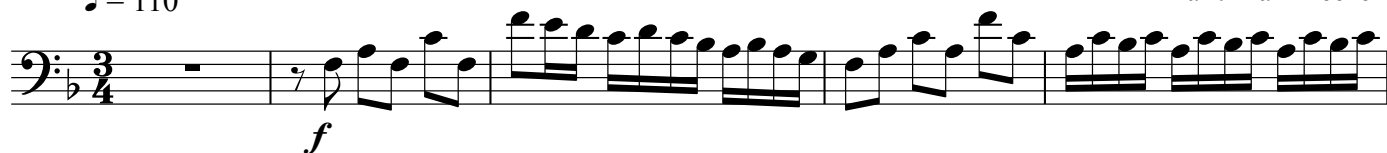

Bassoon

Duets from the Two-Part Inventions

Invention 9, BWV 780

Original key: Concert F minor

Johann Sebastian Bach (1685-1750)

arr. Mark Feezell

♩ = 50

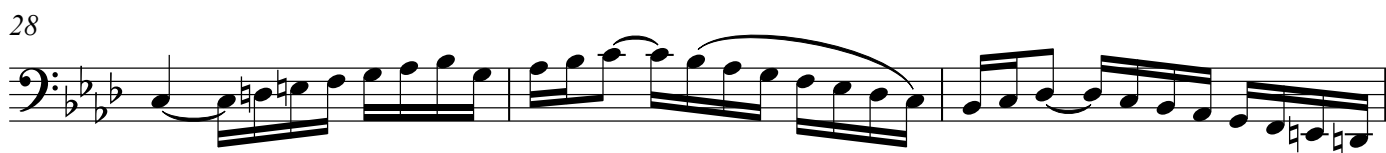

Duets from the Two-Part Inventions

Invention 10, BWV 781
Original key: Concert G major

Johann Sebastian Bach (1685-1750)
arr. Mark Feezell

♩ = 112

mf

5

9

13

18

22

27

30

Bassoon

Duets from the Two-Part Inventions

Invention 11, BWV 782

Original key: Concert G minor

Johann Sebastian Bach (1685-1750)

arr. Mark Feezell

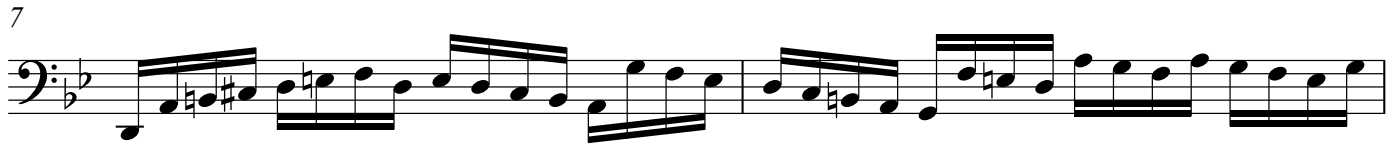
 $\text{♩} = 74$ 

Duets from the Two-Part Inventions

Invention 12, BWV 783
Original key: Concert A major

Johann Sebastian Bach (1685-1750)
arr. Mark Feezell

♩ = 88

Bassoon

Duets from the Two-Part Inventions

Invention 13, BWV 784
Original key: Concert A minorJohann Sebastian Bach (1685-1750)
arr. Mark Feezell $\text{♩} = 76$ 

Duets from the Two-Part Inventions

Invention 14, BWV 785
Original key: Concert Bb major

Johann Sebastian Bach (1685-1750)
arr. Mark Feezell

$\text{♩} = 58$

Bassoon

Duets from the Two-Part Inventions

Invention 15, BWV 786

Original key: Concert B minor

Johann Sebastian Bach (1685-1750)

arr. Mark Feezell

♩ = 88

