

Bass Clarinet in B \flat

Duets from the Two-Part Inventions

Invention 1, BWV 772

Original key: Concert C major

Johann Sebastian Bach (1685-1750)

arr. Mark Feezell

$\text{♩} = 74$

2
Bass Clarinet in B \flat

Duets from the Two-Part Inventions

Invention 2, BWV 773
Original key: Concert c minor

Johann Sebastian Bach (1685-1750)
arr. Mark Feezell

$\text{♩} = 60$

1

5

8

11

14

17

20

23

25

Duets from the Two-Part Inventions

Invention 3, BWV 774
Original key: Concert D major

Johann Sebastian Bach (1685-1750)
arr. Mark Feezell

$\text{♩} = 130$

mf

10

18

27

36

44

52

4
Bass Clarinet in B \flat

Duets from the Two-Part Inventions

Invention 4, BWV 775

Original key: Concert D minor

Johann Sebastian Bach (1685-1750)

arr. Mark Feezell

$\text{♩} = 60$

Duets from the Two-Part Inventions

Invention 5, BWV 776
Original key: Concert E \flat major

Johann Sebastian Bach (1685-1750)
arr. Mark Feezell

$\text{♩} = 66$
mf

4
8
11
15
18
21
24
27
30

Duets from the Two-Part Inventions

Invention 6, BWV 777
Original key: Concert E majorJohann Sebastian Bach (1685-1750)
arr. Mark Feezell $\text{♩} = 88$ 

Bass Clarinet in B \flat

Duets from the Two-Part Inventions

Invention 7, BWV 778
Original key: Concert E minorJohann Sebastian Bach (1685-1750)
arr. Mark Feezell

$\text{♩} = 76$
mf

5

8

11

14

18

21

Duets from the Two-Part Inventions

Invention 8, BWV 779
Original key: Concert F major

Johann Sebastian Bach (1685-1750)
arr. Mark Feezell

$\text{♩} = 110$

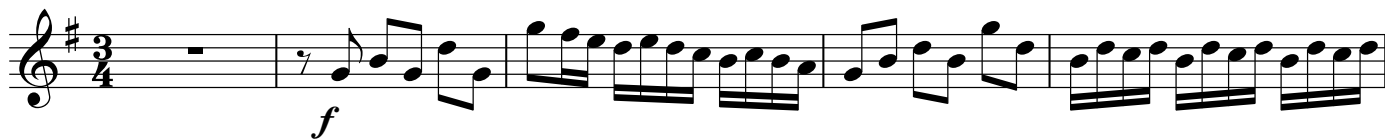

Bass Clarinet in B \flat

Duets from the Two-Part Inventions

Invention 9, BWV 780
Original key: Concert F minorJohann Sebastian Bach (1685-1750)
arr. Mark Feezell

$\text{♩} = 50$

5 *pp*

9

13

16

20

24

28

31

Duets from the Two-Part Inventions

Invention 10, BWV 781

Original key: Concert G major

Johann Sebastian Bach (1685-1750)

arr. Mark Feezell

$\text{♩} = 112$

mf

5

9

13

18

22

27

30

Bass Clarinet in B \flat

Duets from the Two-Part Inventions

Invention 11, BWV 782
Original key: Concert G minor

Johann Sebastian Bach (1685-1750)

arr. Mark Feezell

$\text{♩} = 74$

mp

4

7

9

12

15

18

21

Duets from the Two-Part Inventions

Invention 12, BWV 783
Original key: Concert A major

Johann Sebastian Bach (1685-1750)
arr. Mark Feezell

$\text{♩} = 88$

4

6

8

10

12

14

16

19

20

Duets from the Two-Part Inventions

Invention 13, BWV 784

Johann Sebastian Bach (1685-1750)

Original key: Concert A minor

arr. Mark Feezell

$\text{♩} = 76$

Duets from the Two-Part Inventions

Invention 14, BWV 785
Original key: Concert B \flat major

Johann Sebastian Bach (1685-1750)
arr. Mark Feezell

$\text{♩} = 58$

Bass Clarinet in B \flat

Duets from the Two-Part Inventions

Invention 15, BWV 786
Original key: Concert B minorJohann Sebastian Bach (1685-1750)
arr. Mark Feezell $\text{♩} = 88$ 