

Clarinet in B \flat

Duets from the Two-Part Inventions

Invention 1, BWV 772
Original key: Concert C major

Johann Sebastian Bach (1685-1750)
arr. Mark Feezell

$\text{♩} = 74$

mf

4

7

10

13

16

20

2
Clarinet in B \flat

Duets from the Two-Part Inventions

Invention 2, BWV 773
Original key: Concert c minor

Johann Sebastian Bach (1685-1750)
arr. Mark Feezell

$\text{♩} = 60$

mp

1 4 7 10 13 16 19 22 24

Clarinet in B \flat

Duets from the Two-Part Inventions

Invention 3, BWV 774

Original key: Concert D major

Johann Sebastian Bach (1685-1750)

arr. Mark Feezell

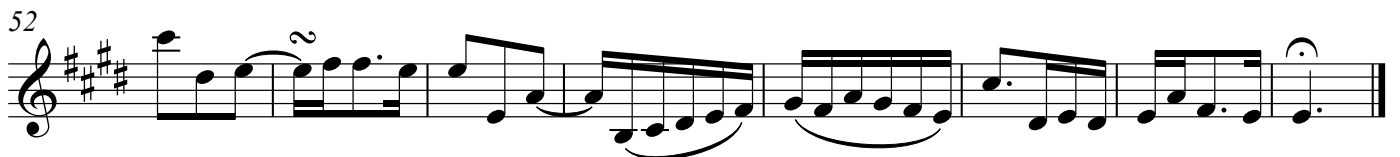
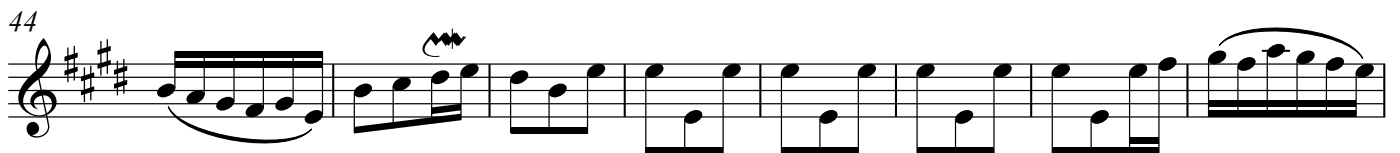
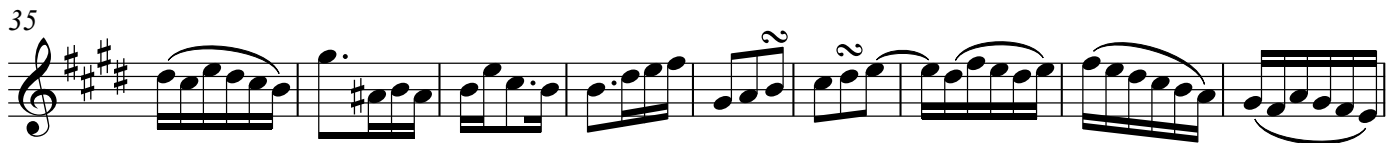
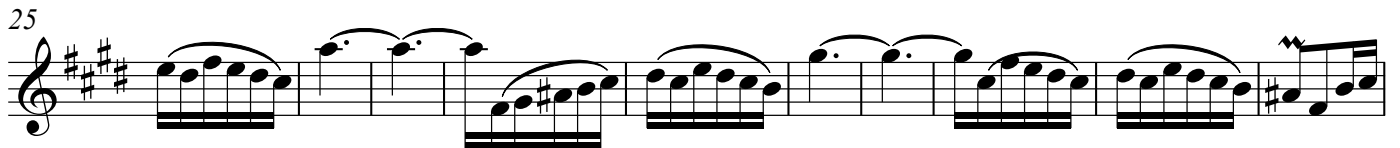
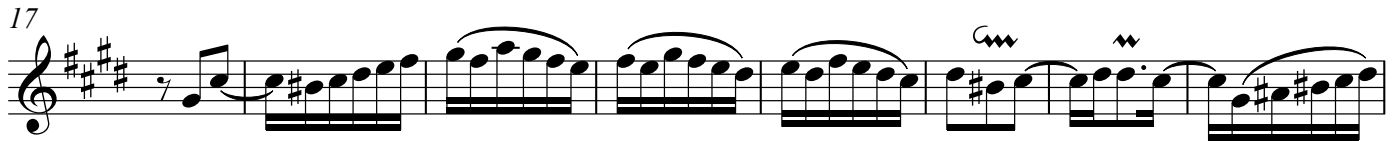
 $\text{♩} = 130$ 

Duets from the Two-Part Inventions

Invention 4, BWV 775

Original key: Concert D minor

Johann Sebastian Bach (1685-1750)

arr. Mark Feezell

$\text{♩} = 60$

f

9

17

26

32

39

46

Clarinet in B \flat

Duets from the Two-Part Inventions

5

Invention 5, BWV 776
Original key: Concert E \flat major

Johann Sebastian Bach (1685-1750)
arr. Mark Feezell

$\text{♩} = 66$

mf

5

7

10

13

15

19

22

25

28

31

6
Clarinet in B \flat

Duets from the Two-Part Inventions

Invention 6, BWV 777
Original key: Concert E major

Johann Sebastian Bach (1685-1750)
arr. Mark Feezell

$\text{♩} = 88$

Clarinet in B \flat

Duets from the Two-Part Inventions

7

Invention 7, BWV 778
Original key: Concert E minor

Johann Sebastian Bach (1685-1750)
arr. Mark Feezell

$\text{♩} = 76$

mf

4

7

11

14

17

20

8
Clarinet in B \flat

Duets from the Two-Part Inventions

Invention 8, BWV 779
Original key: Concert F major

Johann Sebastian Bach (1685-1750)
arr. Mark Feezell

$\text{♩} = 110$

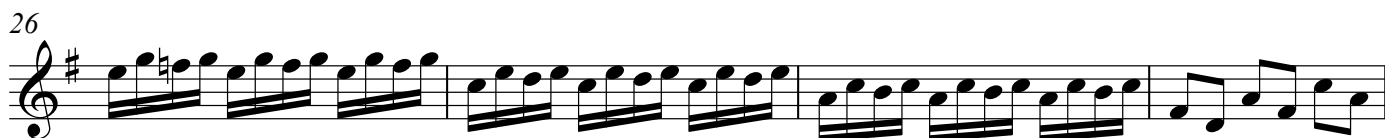
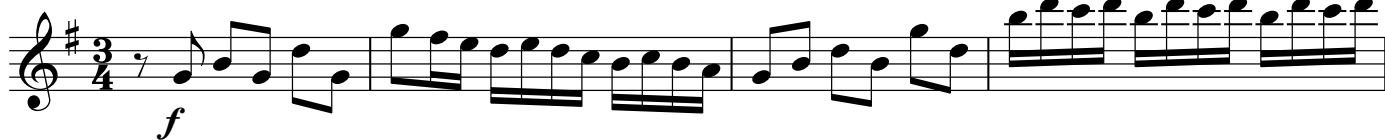

Clarinet in B \flat Duets from the Two-Part Inventions

Invention 9, BWV 780
Original key: Concert F minor

Johann Sebastian Bach (1685-1750)
arr. Mark Feezell

$\text{♩} = 50$

pp

5

9

14

19

23

28

31

Duets from the Two-Part Inventions

Invention 10, BWV 781
Original key: Concert G major

Johann Sebastian Bach (1685-1750)
arr. Mark Feezell

$\text{♩} = 112$

mf

5

9

13

17

22

27

30

Duets from the Two-Part Inventions

Invention 11, BWV 782

Original key: Concert G minor

Johann Sebastian Bach (1685-1750)

arr. Mark Feezell

$\text{♩} = 74$

mp

4

7

11

14

17

20

22

Duets from the Two-Part Inventions

Invention 12, BWV 783
Original key: Concert A major

Johann Sebastian Bach (1685-1750)
arr. Mark Feezell

19

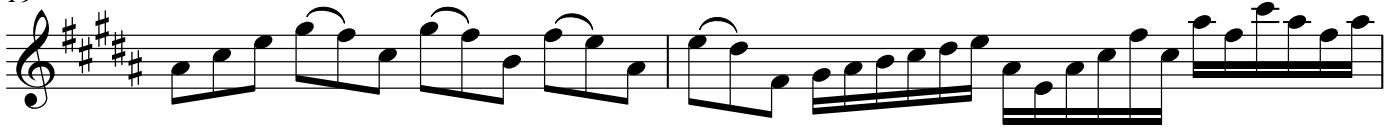

21

Duets from the Two-Part Inventions

Invention 13, BWV 784
Original key: Concert A minor

Johann Sebastian Bach (1685-1750)
arr. Mark Feezell

$\text{♩} = 76$

mf

4

7

10

13

16

19

21

24

Clarinet in B \flat Duets from the Two-Part Inventions

Invention 14, BWV 785

Original key: Concert B \flat major

Johann Sebastian Bach (1685-1750)

arr. Mark Feezell

$\text{♩} = 58$

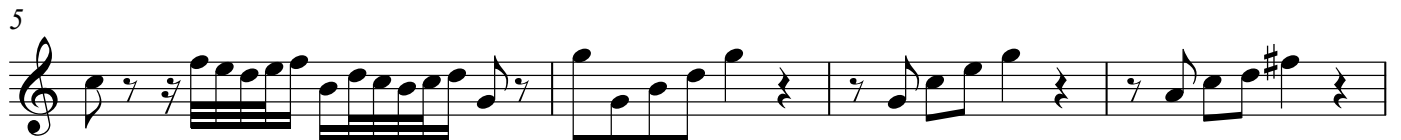
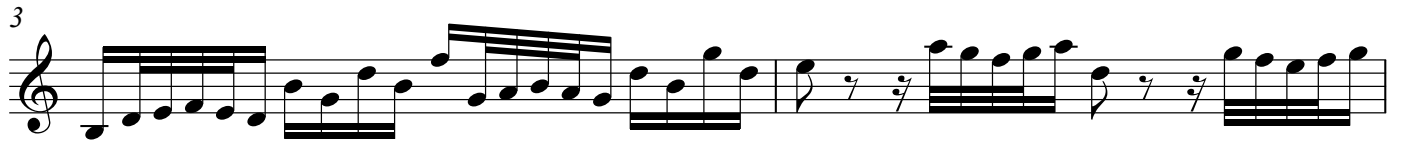
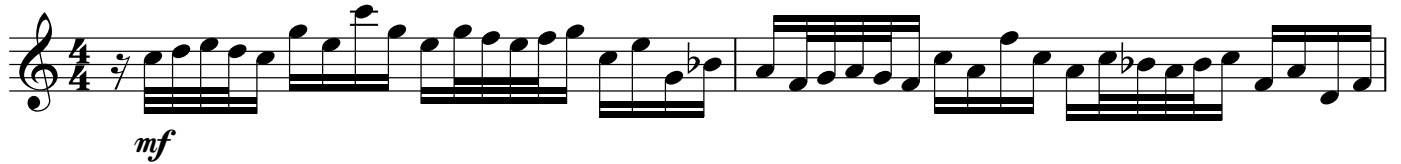

16
Clarinet in B \flat

Duets from the Two-Part Inventions

Invention 15, BWV 786

Original key: Concert B minor

Johann Sebastian Bach (1685-1750)

arr. Mark Feezell

$\text{♩} = 88$

mp

4

7

10

13

16

18

20