

Soprano Saxophone

DrFeezell.com

Trios from the Three-Part Inventions

Sinfonia 1, BWV 787

J.S. Bach (1685-1750)

Original key: Concert C major

Arr. Mark Feezell

♩ = 88

mf

5

9

12

15

18

Trios from the Three-Part Inventions DrFeezell.com

Sinfonia 2, BWV 788
Original key: Concert C minor

J.S. Bach (1685-1750)
Arr. Mark Feezell

$\text{♩} = 60$

mp

4

8

11

14

16

20

22

25

3

28

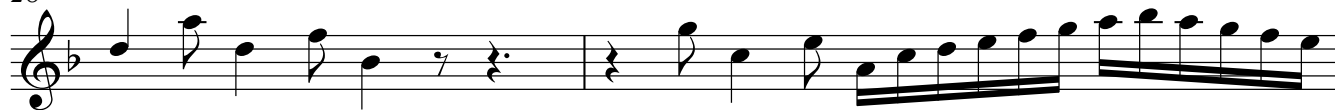

30

Soprano Saxophone

DrFeezell.com

Trios from the Three-Part Inventions

Sinfonia 3, BWV 789

J.S. Bach (1685-1750)

Original key: Concert D major

Arr. Mark Feezell

♩ = 82

f

5

8

11

14

17

21

23

Trios from the Three-Part Inventions

Sinfonia 4, BWV 790

J.S. Bach (1685-1750)

Original key: Concert D minor

Arr. Mark Feezell

♩ = 84

mf

4

8

11

14

17

20

Soprano Saxophone

DrFeezell.com

Trios from the Three-Part Inventions

Sinfonia 5, BWV 791

J.S. Bach (1685-1750)

Original key: Concert C major

Arr. Mark Feezell

♩ = 72

