

Clarinet in B \flat

DrFeezell.com

Trios from the Three-Part Inventions

Sinfonia 1, BWV 787

J.S. Bach (1685-1750)

Original key: Concert C major

Arr. Mark Feezell

$\text{♩} = 88$

5

9

12

15

18

Clarinet in B \flat

Trios from the Three-Part Inventions

Sinfonia 2, BWV 788

J.S. Bach (1685-1750)

Original key: Concert C minor

Arr. Mark Feezell

$\text{♩} = 60$

2

5

8

11

14

17

20

23

26

3

29

31

Clarinet in B \flat

DrFeezell.com

Trios from the Three-Part Inventions

Sinfonia 3, BWV 789

J.S. Bach (1685-1750)

Original key: Concert D major

Arr. Mark Feezell

$\text{♩} = 82$

2

f

6

10

13

17

20

23

Clarinet in B \flat

DrFeezell.com

Trios from the Three-Part Inventions

Sinfonia 4, BWV 790

J.S. Bach (1685-1750)

Original key: Concert D minor

Arr. Mark Feezell

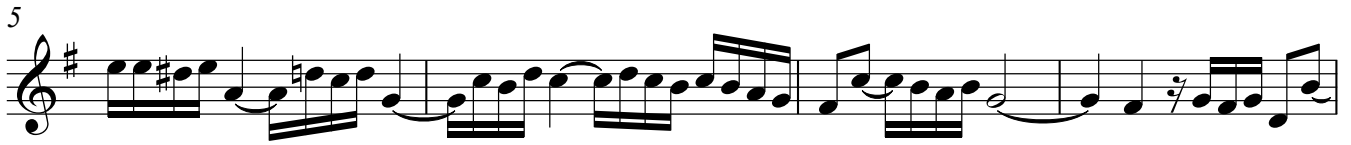
 $\text{♩} = 84$ 

Clarinet in Bb

DrFeezell.com

Trios from the Three-Part Inventions

Sinfonia 5, BWV 791

J.S. Bach (1685-1750)

Original key: Concert C major

Arr. Mark Feezell

♩ = 72