

Clarinet in B \flat

DrFeezell.com

Trios from the Three-Part Inventions

Sinfonia 1, BWV 787

J.S. Bach (1685-1750)

Original key: Concert C major

Arr. Mark Feezell

$\text{♩} = 88$

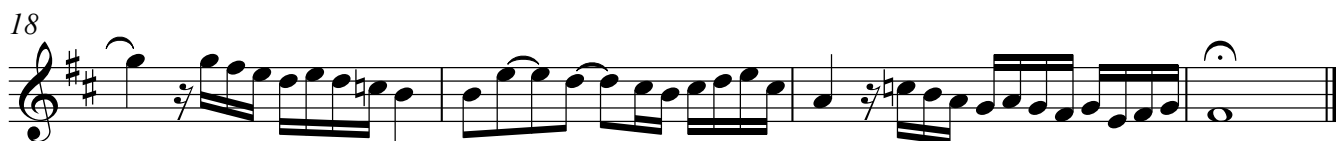
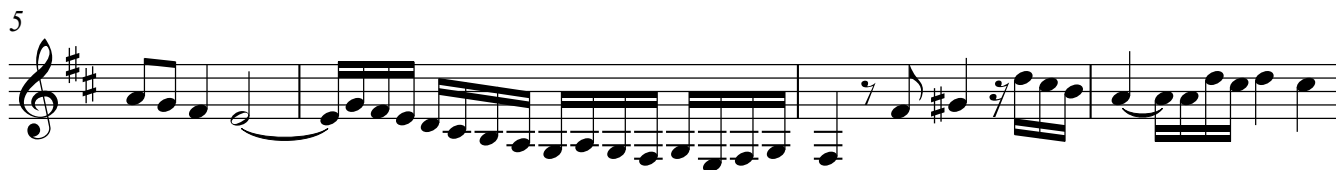

Clarinet in B \flat

Trios from the Three-Part Inventions

Sinfonia 2, BWV 788

J.S. Bach (1685-1750)

Original key: Concert C minor

Arr. Mark Feezell

$\text{♩} = 60$

2

mp

5

8

11

14

17

20

23

26

3

29

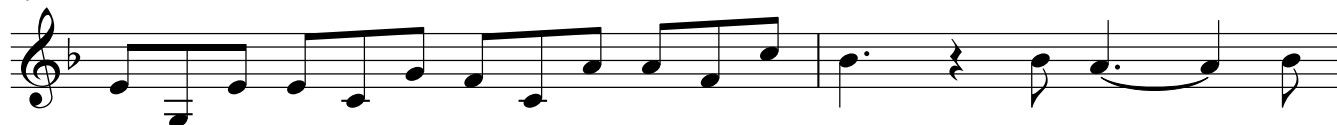

31

Clarinet in Bb

DrFeezell.com

Trios from the Three-Part Inventions

Sinfonia 3, BWV 789

J.S. Bach (1685-1750)

Original key: Concert D major

Arr. Mark Feezell

♩ = 82

2

6

10

13

17

20

23

Trios from the Three-Part Inventions

Sinfonia 4, BWV 790

J.S. Bach (1685-1750)

Original key: Concert D minor

Arr. Mark Feezell

♩ = 84

5

9

13

17

20

22

Clarinet in Bb

DrFeezell.com

Trios from the Three-Part Inventions

Sinfonia 5, BWV 791

J.S. Bach (1685-1750)

Original key: Concert C major

Arr. Mark Feezell

♩ = 72

