

Flute

DrFeezell.com

Trios from the Three-Part Inventions

Sinfonia 1, BWV 787

J.S. Bach (1685-1750)

Original key: Concert C major

Arr. Mark Feezell

♩ = 88

mf

5

9

12

15

18

Flute

DrFeezell.com

Trios from the Three-Part Inventions

Sinfonia 2, BWV 788

J.S. Bach (1685-1750)

Original key: Concert C minor

Arr. Mark Feezell

♩. = 60

mp

4

8

11

14

16

20

22

25

Flute

DrFeezell.com

Trios from the Three-Part Inventions

Sinfonia 3, BWV 789

J.S. Bach (1685-1750)

Original key: Concert D major

Arr. Mark Feezell

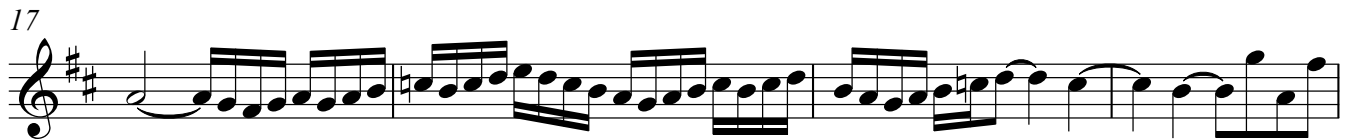
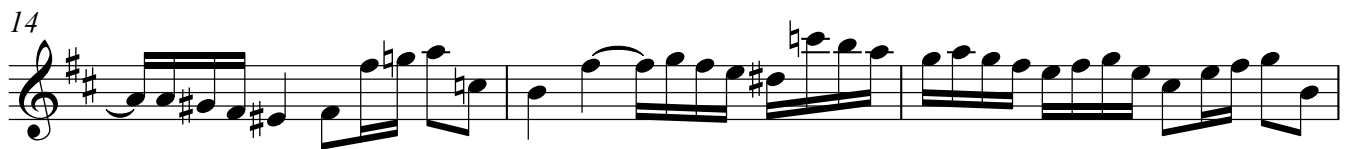
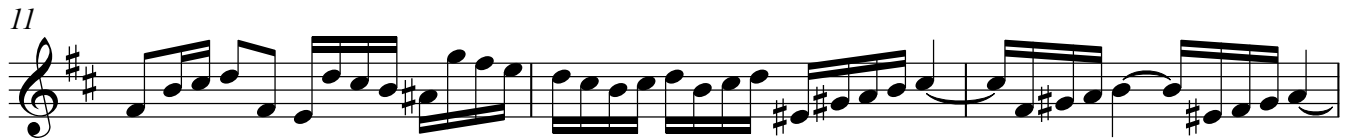
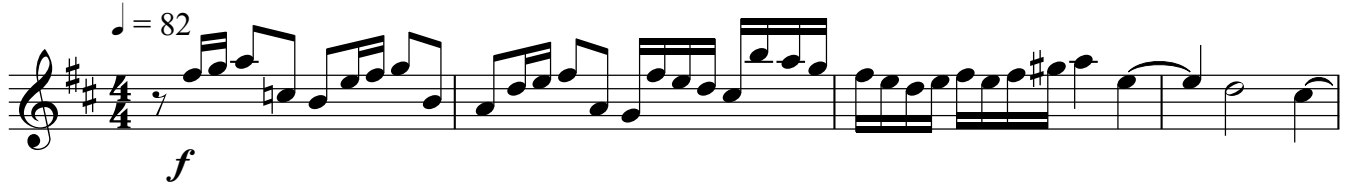

Trios from the Three-Part Inventions

Sinfonia 4, BWV 790

J.S. Bach (1685-1750)

Original key: Concert D minor

Arr. Mark Feezell

♩ = 84

mf

4

8

11

14

17

20

Flute

DrFeezell.com

Trios from the Three-Part Inventions

Sinfonia 5, BWV 791

J.S. Bach (1685-1750)

Original key: Concert C major

Arr. Mark Feezell

♩ = 72

