

Clarinet 2 in B \flat

DrFeezell.com

Trios from the Three-Part Inventions

Sinfonia 1, BWV 787

J.S. Bach (1685-1750)

Original key: Concert C major

Arr. Mark Feezell

$\text{♩} = 88$

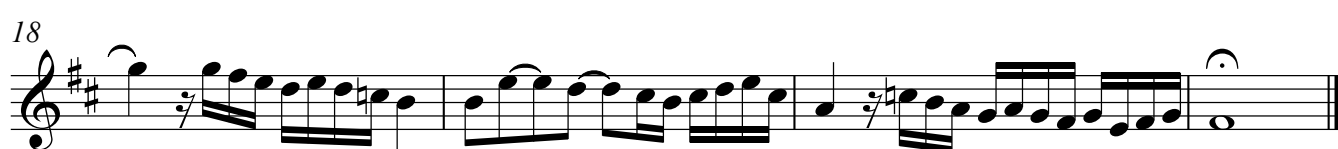
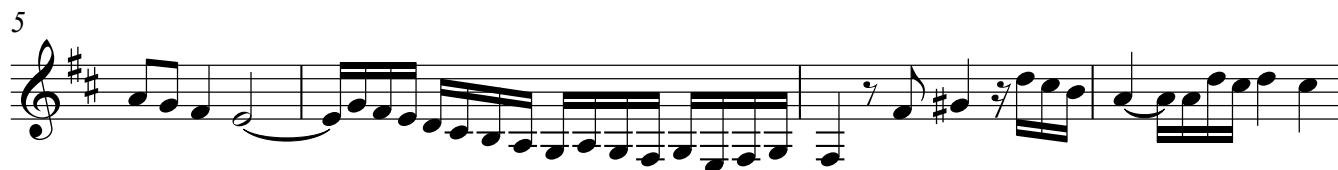

Clarinet 2 in Bb

Trios from the Three-Part Inventions

Sinfonia 2, BWV 788

J.S. Bach (1685-1750)

Original key: Concert C minor

Arr. Mark Feezell

$\text{♩} = 60$

2

mp

5

8

11

14

17

20

23

26

Detailed description of the musical score: The score is written for Clarinet 2 in Bb. It begins with a tempo marking of quarter note = 60. The piece is in 12/8 time and starts with a dynamic marking of mezzo-piano (mp). The notation includes various rhythmic patterns such as eighth and sixteenth notes, rests, and slurs. Measure numbers 2, 5, 8, 11, 14, 17, 20, 23, and 26 are indicated at the start of their respective lines. The key signature is one flat (Bb).

3

29

31

Clarinet 2

DrFeezell.com

Trios from the Three-Part Inventions

Sinfonia 3, BWV 789

J.S. Bach (1685-1750)

Original key: Concert D major

Arr. Mark Feezell

$\text{♩} = 82$

f

2

6

10

13

17

20

23

Trios from the Three-Part Inventions

Sinfonia 4, BWV 790

J.S. Bach (1685-1750)

Original key: Concert D minor

Arr. Mark Feezell

♩ = 84

5

9

13

17

20

22

Clarinet 2 in Bb

DrFeezell.com

Trios from the Three-Part Inventions

Sinfonia 5, BWV 791

J.S. Bach (1685-1750)

Original key: Concert C major

Arr. Mark Feezell

♩ = 72

