

# Duets from the French and English Suites

French Suite II, Courante

Original key: Concert c minor

Johann Sebastian Bach (1685-1750)

arr. Mark Feezell

$\text{♩} = 100$

Clarinet in A

Violoncello

5

11

17

50

# Duets from the French and English Suites

French Suite II, Air

Original key: Concert c minor

Johann Sebastian Bach (1685-1750)

arr. Mark Feezell

$\text{♩} = 90$

Clarinet in A

*mf*

Violoncello

*mf*

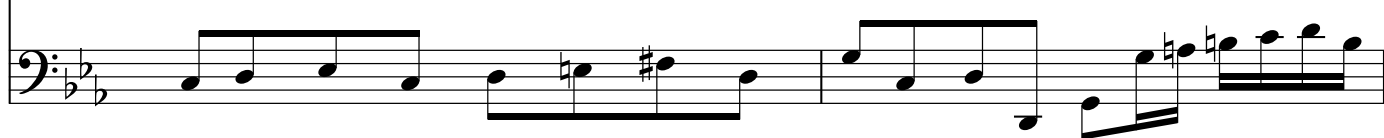

10

12

14

16

# Duets from the French and English Suites

French Suite II, Menuet

Original key: Concert c minor

Johann Sebastian Bach (1685-1750)

arr. Mark Feezell

♩ = 96

Clarinet in A

Violoncello

*p*

6

1. 2.

12

tr.

18

24

29

# Duets from the French and English Suites

French Suite II, Gigue

Original key: Concert c minor

Johann Sebastian Bach (1685-1750)

arr. Mark Feezell

$\text{♩} = 76$

Clarinet in A

*mf*

Violoncello

*mf*

9

20

30

39

50

60

70

77

# Duets from the French and English Suites

French Suite IV, Gavotte

Original key: Concert E $\flat$  Major

Johann Sebastian Bach (1685-1750)

arr. Mark Feezell

 $\text{♩} = 68$ 

Clarinet in A

Violoncello

*mp*

*mp*

4

7

10

14

18

21

# Duets from the French and English Suites

English Suite I, Bourrée I

Original key: Concert A Major

Johann Sebastian Bach (1685-1750)

arr. Mark Feezell

 $\text{♩} = 68$ 

Clarinet in A

Violoncello

*mf*

*mf*

4

8

12

16

1. 2.

20

24

28

32

36

40

45

48

## Duets from the French and English Suites

English Suite I, Bourrée II

Original key: Concert a minor

Johann Sebastian Bach (1685-1750)

arr. Mark Feezell

 $\text{♩} = 68$ 

Clarinet in A

*mp*

Violoncello

*mp*

4

8

12

16

20

24

28

32

34

# Duets from the French and English Suites

English Suite II, Bourrée I

Original key: Concert a minor

Johann Sebastian Bach (1685-1750)

arr. Mark Feezell

Clarinet in A

Violoncello

*f*

*f*

4

8

12

16

20

23

25

30

34

38

42

46

50

54

# Duets from the French and English Suites

English Suite II, Gigue  
Original key: Concert a minor

Johann Sebastian Bach (1685-1750)  
arr. Mark Feezell

$\text{♩} = 110$  

Clarinet in A 

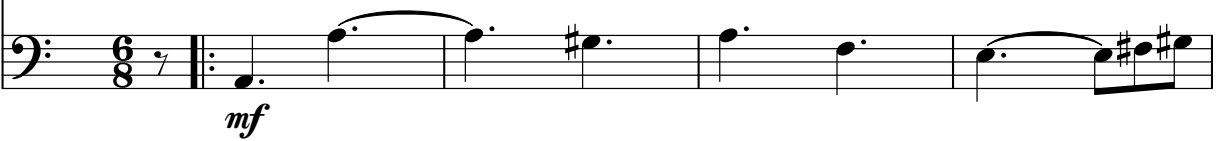
Violoncello 

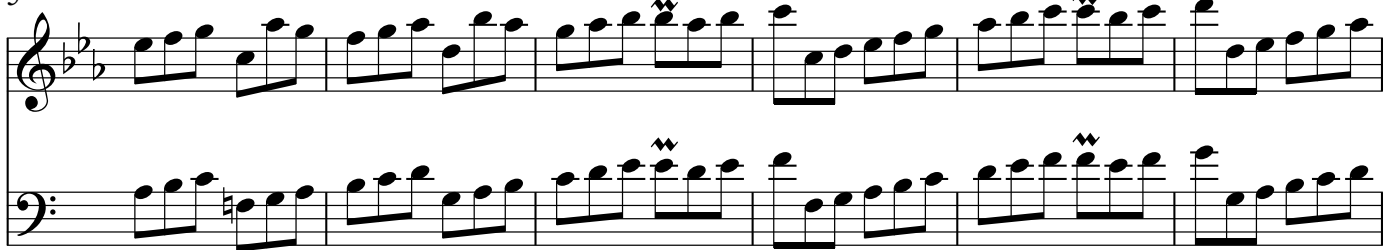
5 

11 

17 

23

29

35

41

46

51

56

61

66

71

To coda

75

1.

2. D. S. al coda (no repeats) **Coda**

# Duets from the French and English Suites

English Suite III, Gavotte I

Johann Sebastian Bach (1685-1750)

$\text{♩} = 60$  Original key: Concert g minor

arr. Mark Feezell

Clarinet in A

Violoncello

*mp*

*mp*

4

1.

9

10

2.

13

17

22

26

30

33

# Duets from the French and English Suites

English Suite IV, Menuet I

Original key: Concert F Major

Johann Sebastian Bach (1685-1750)

arr. Mark Feezell

$\text{♩} = 94$

Clarinet in A

*mf*

Violoncello

*mf*

5

11

1.

17

2.

23

29

32

# Duets from the French and English Suites

English Suite V, Passepied I

Original key: Concert e minor

Johann Sebastian Bach (1685-1750)

arr. Mark Feezell

$\text{♩} = 60$

Clarinet in A

*mf*

Violoncello

*mf*

7

14

*tr*

21

28

35

42

49

56

63

70

75

# Duets from the French and English Suites

## English Suite VI, Gavotte II

Original key: Concert D Major

Johann Sebastian Bach (1685-1750)

arr. Mark Feezell

♩ = 64

Clarinet in A

Violoncello

*f*

*f*

4

1.

9

2.

(trill)

13

17

21

24
