

Duets from the French and English Suites

1. French Suite II, Courante

Original key: Concert c minor

Johann Sebastian Bach (1685-1750)

arr. Mark Feezell

♩ = 100

Clarinet in B♭

mp

Violoncello

mp

5

11

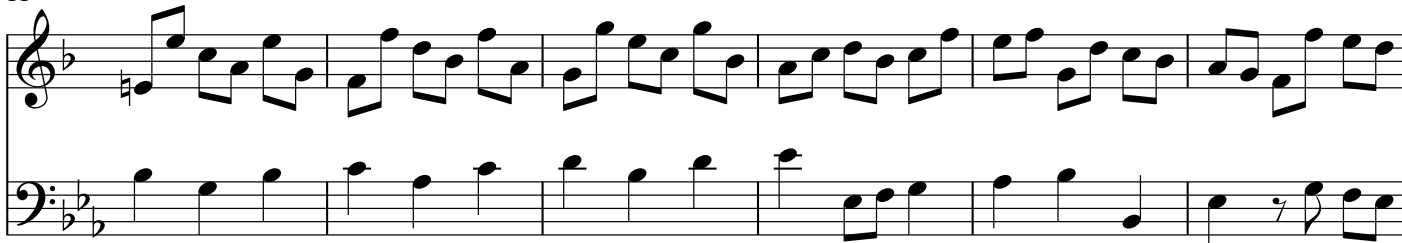

17

23

28

34

40

46

50

Duets from the French and English Suites

2. French Suite II, Air

Original key: Concert c minor

Johann Sebastian Bach (1685-1750)

arr. Mark Feezell

♩ = 90

Clarinet in B \flat

mf

Violoncello

mf

3

6

8

10

12

14

16

Duets from the French and English Suites

3. French Suite II, Menuet

Original key: Concert c minor

Johann Sebastian Bach (1685-1750)

arr. Mark Feezell

$\text{♩} = 96$

Clarinet in B \flat

Violoncello

6

12

18

24

29

Duets from the French and English Suites

4. French Suite II, Gigue

Original key: Concert c minor

Johann Sebastian Bach (1685-1750)

arr. Mark Feezell

$\text{♩} = 76$

Clarinet in B \flat

mf

Violoncello

mf

9

20

31

41

52

62

71

78

Duets from the French and English Suites

5. French Suite IV, Gavotte

Original key: Concert E \flat Major

Johann Sebastian Bach (1685-1750)

arr. Mark Feezell

$\text{♩} = 68$

Clarinet in B \flat *mp*

Violoncello *mp*

4

7

10

14

18

21

Duets from the French and English Suites

6. English Suite I, Bourrée I

Original key: Concert A Major

Johann Sebastian Bach (1685-1750)

arr. Mark Feezell

$\text{♩} = 68$

Clarinet in B \flat *mf*

Violoncello *mf*

4

8

12

16

1. 2.

20

24

29

33

37

41

46

This page intentionally left blank.

Duets from the French and English Suites

7. English Suite I, Bourrée II

Original key: Concert a minor

Johann Sebastian Bach (1685-1750)

arr. Mark Feezell

 $\text{♩} = 68$

Clarinet in B \flat

Violoncello

4

8

12

17

21

25

29

33

Duets from the French and English Suites

8. English Suite II, Bourrée I

Original key: Concert a minor

Johann Sebastian Bach (1685-1750)

arr. Mark Feezell

Clarinet in B \flat

Violoncello

f

f

4

8

12

16

20

23

25

30

34

38

43

47

51

54

Duets from the French and English Suites

9. English Suite II, Gigue

Original key: Concert a minor

Johann Sebastian Bach (1685-1750)

arr. Mark Feezell

♩. = 110 

Clarinet in B \flat *mf*

Violoncello *mf*

5

11

17

23

29

35

41

46

51

56

61

67

72

To coda

75

1.

2. D. S. al coda (no repeats) $\text{\textcircled{C}}$ Coda

Duets from the French and English Suites

10. English Suite III, Gavotte I

Johann Sebastian Bach (1685-1750)

arr. Mark Feezell

$\text{♩} = 60$

Original key: Concert g minor

Clarinet in B \flat *mp*

Violoncello *mp*

4

9

10

2.

13

17

22

26

30

33

Duets from the French and English Suites

11. English Suite IV, Menuet I

Original key: Concert F Major

Johann Sebastian Bach (1685-1750)

arr. Mark Feezell

$\text{♩} = 94$

Clarinet in B \flat *mf*

Violoncello *mf*

5

11

17

23

29

32

Duets from the French and English Suites

12. English Suite V, Passepied I

Original key: Concert e minor

Johann Sebastian Bach (1685-1750)

arr. Mark Feezell

$\text{♩} = 60$

Clarinet in B \flat *mf*

Violoncello *mf*

7

14

tr.

21

28

35

42

49

56

63

71

76

This page intentionally left blank.

Duets from the French and English Suites

13. English Suite VI, Gavotte II

Original key: Concert D Major

Johann Sebastian Bach (1685-1750)

arr. Mark Feezell

$\text{♩} = 64$

Clarinet in B \flat

f

Violoncello

f

4

1.

9

2.

(*tr*)

13

17

21

24
