

Tuba

Amazing Grace Variations

for Brass Quintet

American melody from Carrell & Clayton's
"Virginia Harmony," 1831
Arr. Mark Feezell

Somber, ♩ = 72
6

14

2

molto accel.

23

A

Majestically, ♩ = 110

5

33

solo

39

B

Playfully, ♩ = ♩ = 110

45

50

Tuba

2 52

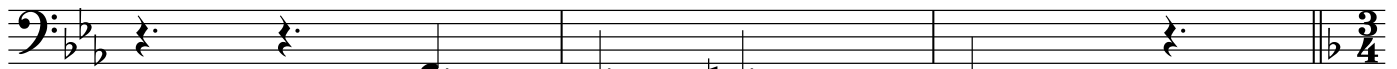

55 **C** Stately, ♩ = 88

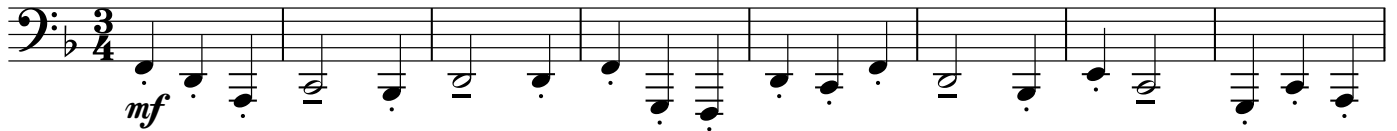

63

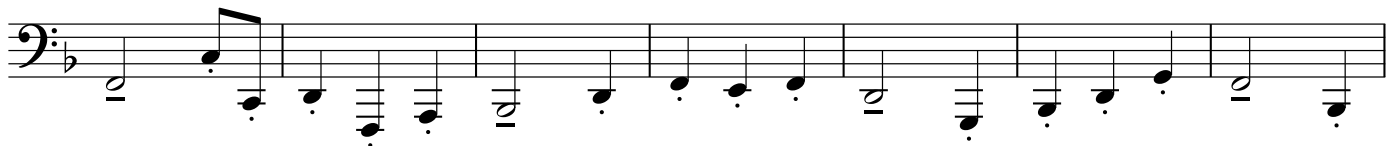

70 **D** bring out accented notes

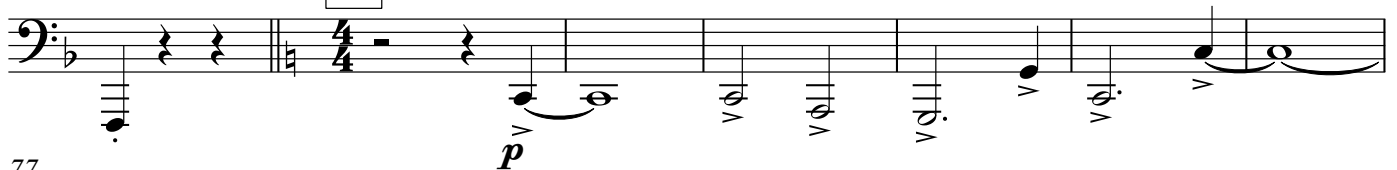

77

E

84 **E** Dancelike

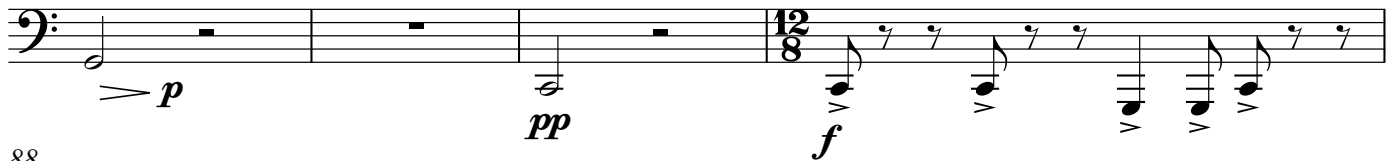

88

90

93

Tuba

♩ = ♩

F

100 **Maestoso**, ♩ = 72

6

112

119
