

DrFeezell.com

## Major Scales

*Bb Trumpet (C4-E5)*

- C Major:** The first staff, starting with a box containing the letter 'C'. The scale is written in treble clef with a key signature of one flat (Bb).
- F Major:** The second staff, starting with a box containing the letter 'F'. The scale is written in treble clef with a key signature of two flats (Bb, Eb).
- Bb Major:** The third staff, starting with a box containing 'Bb'. The scale is written in treble clef with a key signature of three flats (Bb, Eb, Ab).
- Eb Major:** The fourth staff, starting with a box containing 'Eb'. The scale is written in treble clef with a key signature of four flats (Bb, Eb, Ab, Db).
- Ab Major:** The fifth staff, starting with a box containing 'Ab'. The scale is written in treble clef with a key signature of five flats (Bb, Eb, Ab, Db, Gb).
- C# Major:** The sixth staff, starting with a box containing 'C#'. The scale is written in treble clef with a key signature of three sharps (F#, C#, G#).
- F# Major:** The seventh staff, starting with a box containing 'F#'. The scale is written in treble clef with a key signature of four sharps (F#, C#, G#, D#).

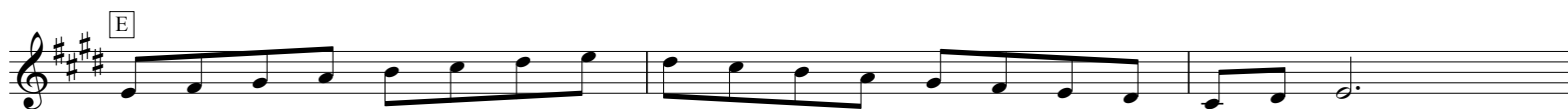

# Natural Minor Scales

*Bb Trumpet (C4-E5)*

## Harmonic Minor Scales

*Bb Trumpet (C4-E5)*

C

F

Bb

Eb

Ab

C#

F#

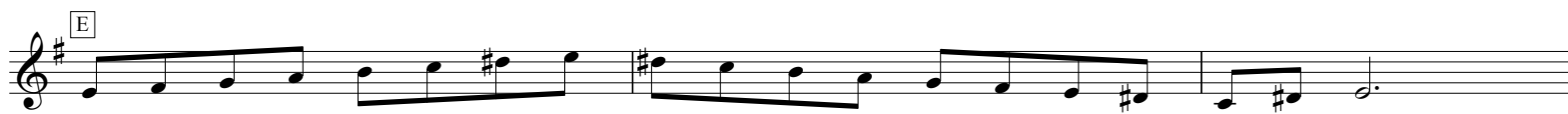

# Melodic Minor Scales

*Bb Trumpet (C4-E5)*

# Major Scales

*Bb Trumpet (F#3-E6)*

Copyright © 2004 by Mark Feezell. All Rights Reserved. Visit [www.drfeezell.com](http://www.drfeezell.com) for more range-specific scale sheets.

# Natural Minor Scales

*Bb Trumpet (F#3-E6)*

Copyright © 2004 by Mark Feezell. All Rights Reserved. Visit [www.drfeezell.com](http://www.drfeezell.com) for more range-specific scale sheets.

# Harmonic Minor Scales

*Bb Trumpet (F#3-E6)*

Copyright © 2004 by Mark Feezell. All Rights Reserved. Visit [www.drfeezell.com](http://www.drfeezell.com) for more range-specific scale sheets.

## Melodic Minor Scales

*Bb Trumpet (F#3-E6)*

- C:** Ascending: C4, D4, Eb4, F4, G4, Ab4, Bb4, C5. Descending: C5, Bb4, Ab4, G4, F4, Eb4, D4, C4.
- F:** Ascending: F3, G3, Ab3, Bb3, C4, Db4, Eb4, F4. Descending: F4, Eb4, Db4, C4, Bb3, Ab3, G3, F3.
- Bb:** Ascending: Bb3, C4, Db4, Eb4, F4, Gb4, Ab4, Bb4. Descending: Bb4, Ab4, Gb4, F4, Eb4, Db4, C4, Bb3.
- Eb:** Ascending: Eb3, F3, Gb3, Ab3, Bb3, C4, Db4, Eb4. Descending: Eb4, Db4, C4, Bb3, Ab3, Gb3, F3, Eb3.
- Ab:** Ascending: Ab3, Bb3, C4, Db4, Eb4, F4, Gb4, Ab4. Descending: Ab4, Gb4, F4, Eb4, Db4, C4, Bb3, Ab3.
- C#:** Ascending: C#3, D#3, E4, F#4, G#4, A#4, B5, C#5. Descending: C#5, B5, A#4, G#4, F#4, E4, D#3, C#3.
- F#:** Ascending: F#3, G#3, A#3, B4, C#4, D#4, E5, F#5. Descending: F#5, E5, D#4, C#4, B4, A#3, G#3, F#3.

# Major Scales

*Bb Trumpet (F#3-C6)*

- C Major:** Ascending: C4-D4-E4-F4-G4-A4-B4; Descending: B4-A4-G4-F4-E4-D4-C4.
- F Major:** Ascending: F3-G3-A3-Bb3-C4-D4-E4; Descending: E4-D4-C4-Bb3-A3-G3-F3.
- Bb Major:** Ascending: Bb2-C3-D3-Eb3-F3-G3-A3; Descending: A3-G3-F3-Eb3-D3-C3-Bb2.
- Eb Major:** Ascending: Eb2-F2-G2-Ab2-Bb2-C3-D3; Descending: C3-Bb2-Ab2-G2-F2-Eb2.
- Ab Major:** Ascending: Ab1-Bb1-C2-D2-Eb2-F2-G2; Descending: G2-F2-Eb2-D2-C2-Bb1-Ab1.
- C# Major:** Ascending: C#3-D#3-E#3-F#3-G#3-A#3-B#3; Descending: B#3-A#3-G#3-F#3-E#3-D#3-C#3.
- F# Major:** Ascending: F#2-G#2-A#2-B#2-C#3-D#3; Descending: D#3-C#3-B#2-A#2-G#2-F#2.

# Natural Minor Scales

*Bb Trumpet (F#3-C6)*

# Harmonic Minor Scales

*Bb Trumpet (F#3-C6)*

# Melodic Minor Scales

*Bb Trumpet (F#3-C6)*

# Major Scales

*Bb Trumpet (F#3-G5)*

- C Major:** Starts on C4 (first line), ascending and descending through the scale.
- F Major:** Starts on F4 (first space), ascending and descending through the scale.
- Bb Major:** Starts on Bb4 (first space), ascending and descending through the scale.
- Eb Major:** Starts on Eb4 (first space), ascending and descending through the scale.
- Ab Major:** Starts on Ab4 (first space), ascending and descending through the scale.
- C# Major:** Starts on C#4 (first space), ascending and descending through the scale.
- F# Major:** Starts on F#4 (first space), ascending and descending through the scale.

# Natural Minor Scales

*Bb Trumpet (F#3-G5)*

# Harmonic Minor Scales

*Bb Trumpet (F#3-G5)*

# Melodic Minor Scales

*Bb Trumpet (F#3-G5)*

