

Major Scales

Flute (Range: C4-C7)

C

F

Bb

Eb

Ab

C#

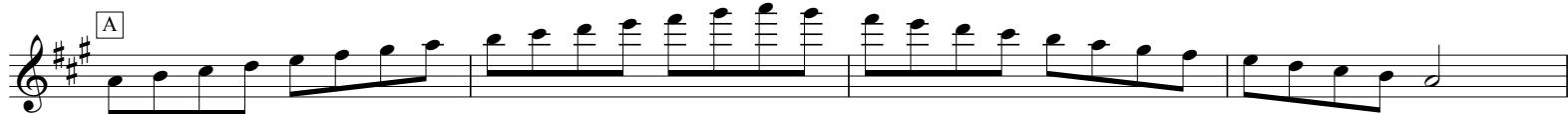

Natural Minor Scales

Flute (Range: C4-C7)

C

F

Bb

Eb

Ab

C#

Natural Minor Scales

Flute (Range: C4-C7)

- C:** C4, D4, E4, F4, G4, A4, B4, C5, B4, A4, G4, F4, E4, D4, C4.
- F:** F4, G4, A4, Bb4, C5, Bb4, A4, G4, F4, E4, D4, C4, B3, A3, G3, F3, E3, D3, C3.
- Eb:** Eb4, F4, G4, Ab4, Bb4, C5, Bb4, Ab4, G4, F4, Eb4, Eb3, D3, C3, B2, Ab2, G2, F2, Eb2, D2, C2.
- Ab:** Ab4, Bb4, C5, Bb4, Ab4, G4, F4, Eb4, Eb3, D3, C3, B2, Ab2, G2, F2, Eb2, D2, C2.
- F#:** F#4, G#4, A4, B4, C5, B4, A4, G#4, F#4, E4, D4, C4, B3, A3, G3, F#3, E3, D3, C3.
- B:** B4, C5, B4, A4, G#4, G#4, F#4, F#4, E4, D4, C4, B3, A3, G3, F#3, E3, D3, C3.

Natural Minor Scales

Flute (Range: C4-C7)

