

Major Scales

Bassoon (Bb1-Eb5)

Sheet music for Major Scales for Bassoon (Bb1-Eb5). The scales are written in bass clef, 4/4 time, and include key signatures for C, F, Bb, Eb, Ab, and C#.

The scales are arranged in six staves, each labeled with its key signature:

- C
- F
- Bb
- Eb
- Ab
- C#

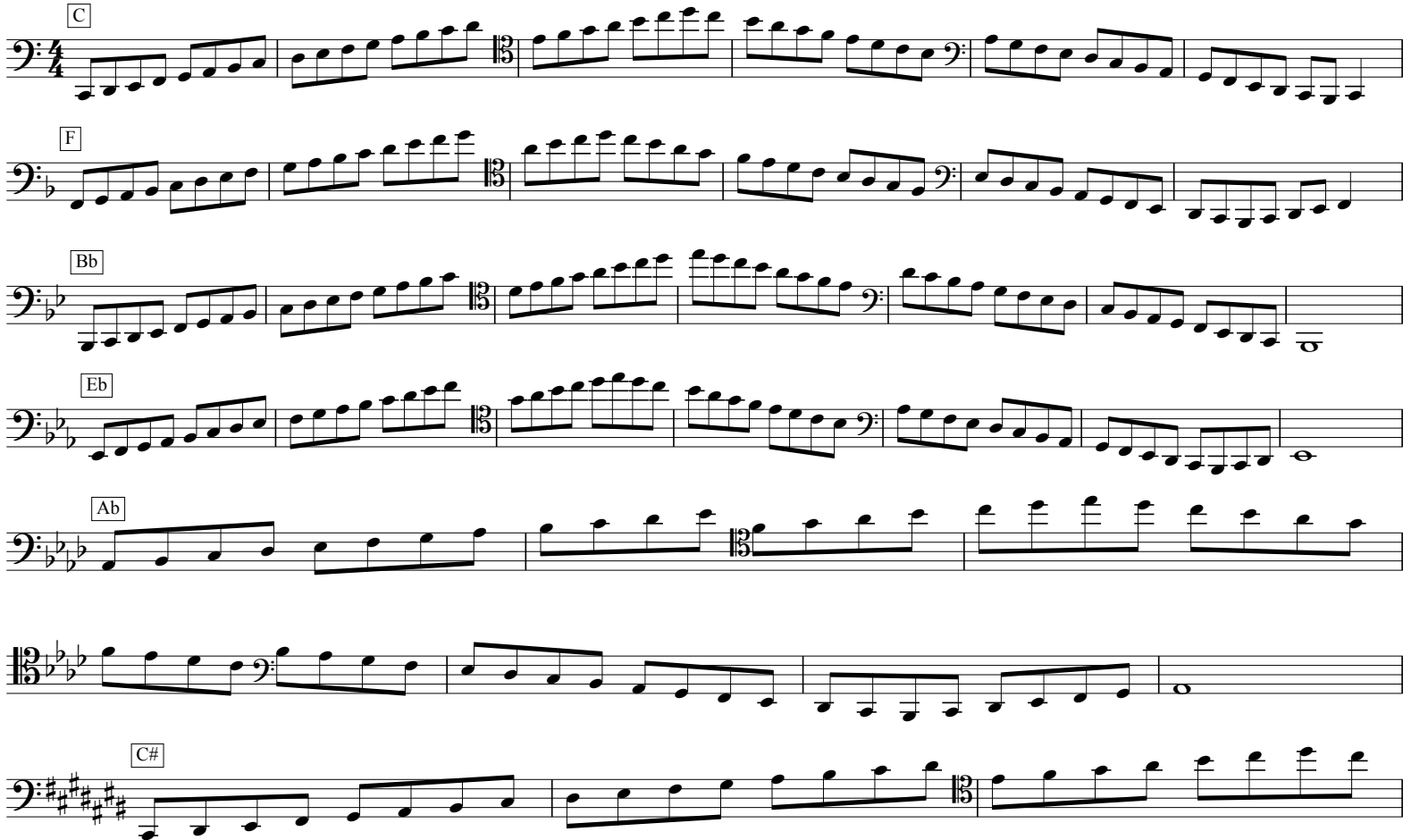

Copyright © 2004 by Mark Feezell. All Rights Reserved. Visit www.drfeezell.com for many more range-specific scale sheets. Unauthorized reproduction is illegal and takes away from the livelihood of a fellow musician. Thank you for your honesty!

Major Scales

Bassoon NO TENOR CLEF (Bb1-Eb5)

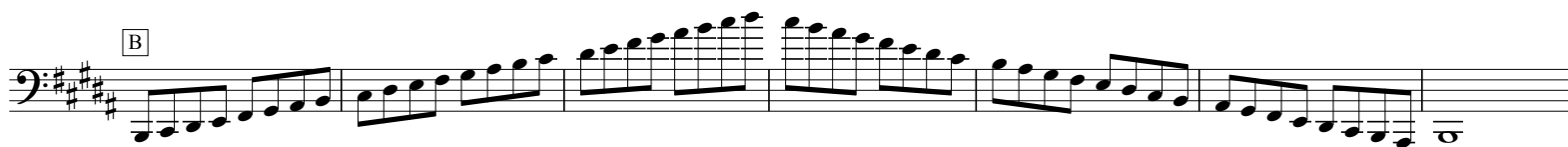

Major Scales

Bassoon (Bb1-Bb4)

Sheet music for Major Scales for Bassoon (Bb1-Bb4), showing seven scales: C, F, Bb, Eb, Ab, C#, and F#.

The scales are written in bass clef, 4/4 time signature. The key signatures are: C (no sharps or flats), F (one flat), Bb (two flats), Eb (three flats), Ab (four flats), C# (three sharps), and F# (four sharps). The scales are presented in two octaves, starting from the first line of the staff and ending on the first line of the staff.

Copyright © 2004 by Mark Feezell. All Rights Reserved. Visit www.drfeezell.com for many more range-specific scale sheets.
Unauthorized reproduction is illegal and takes away from the livelihood of a fellow musician. Thank you for your honesty!

Major Scales

Bassoon NO TENOR CLEF (Bb1-Bb4)

Copyright © 2004 by Mark Feezell. All Rights Reserved. Visit www.drfeezell.com for many more range-specific scale sheets.
Unauthorized reproduction is illegal and takes away from the livelihood of a fellow musician. Thank you for your honesty!

