

Major Scales

Bassoon NO TENOR CLEF (Bb1-Eb5)

C

Staff 1: C major scale. The scale is written in bass clef with a 4/4 time signature. It consists of eight measures: four ascending and four descending. The notes are C, D, E, F, G, A, B, C, B, A, G, F, E, D, C.

F

Staff 2: F major scale. The scale is written in bass clef with a 4/4 time signature. It consists of eight measures: four ascending and four descending. The notes are F, G, A, Bb, C, D, E, F, E, D, C, Bb, A, G, F.

Bb

Staff 3: Bb major scale. The scale is written in bass clef with a 4/4 time signature. It consists of eight measures: four ascending and four descending. The notes are Bb, C, D, E, F, G, A, Bb, Ab, G, F, E, D, C, Bb.

Eb

Staff 4: Eb major scale. The scale is written in bass clef with a 4/4 time signature. It consists of eight measures: four ascending and four descending. The notes are Eb, F, G, Ab, Bb, C, D, Eb, D, C, Bb, Ab, G, F, Eb.

Staff 5: Ab major scale. The scale is written in bass clef with a 4/4 time signature. It consists of eight measures: four ascending and four descending. The notes are Ab, Bb, C, D, Eb, F, G, Ab, G, F, Eb, D, C, Bb, Ab.

Ab

Staff 6: Ab major scale. The scale is written in bass clef with a 4/4 time signature. It consists of eight measures: four ascending and four descending. The notes are Ab, Bb, C, D, Eb, F, G, Ab, G, F, Eb, D, C, Bb, Ab.

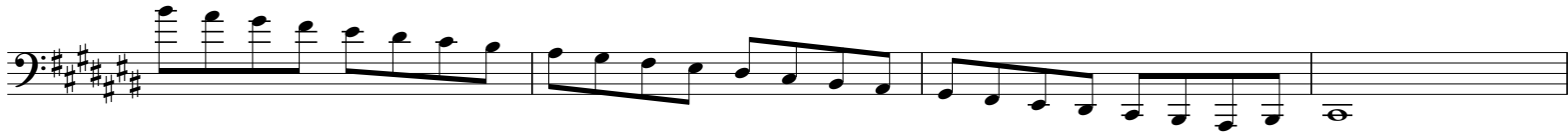

Natural Minor Scales

Bassoon NO TENOR CLEF (Bb1-Eb5)

B

E

A

D

G

Harmonic Minor Scales

Bassoon NO TENOR CLEF (Bb1-Eb5)

C

F

Bb

Eb

Ab

C#

F#

B

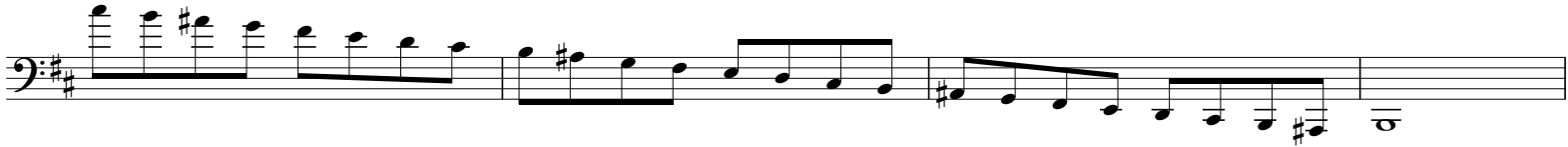

Copyright © 2004 by Mark Feezell. All Rights Reserved. Visit www.drfeezell.com for more range-specific scale sheets.

Melodic Minor Scales

Bassoon NO TENOR CLEF (Bb1-Eb5)

