

# Major Scales

*French Horn (C4-G5)*

DrFeezell.com

# Natural Minor Scales

*French Horn (C4-G5)*

DrFeezell.com

# Harmonic Minor Scales

*French Horn (C4-G5)*

DrFeezell.com

C

F

Bb

Eb

Ab

C#

F#

# Melodic Minor Scales

*French Horn (C4-G5)*

C

F

Bb

Eb

Ab

C#

F#

# Major Scales

*French Horn (A2-G5)*

DrFeezell.com

C

F

Bb

Eb

Ab

C#

F#

# Natural Minor Scales

*French Horn (A2-G5)*

C

F

Bb

Eb

Ab

C#

F#

**B**

**E**

**A**

**D**

**G**

# Harmonic Minor Scales

*French Horn (A2-G5)*

DrFeezell.com

C

F

Bb

Eb

Ab

C#

F#

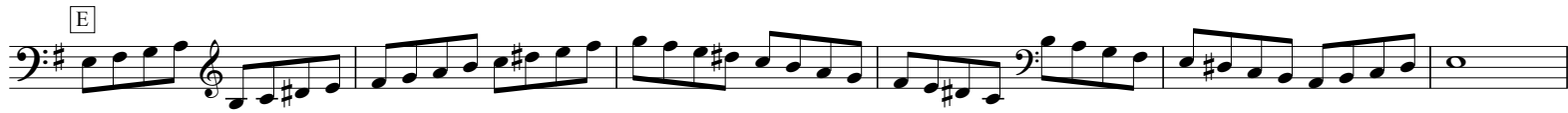

# Melodic Minor Scales

French Horn (A2-G5)

C

F

Bb

Eb

Ab

C#

F#

# Major Scales

*French Horn (A2-C5)*

DrFeezell.com

Copyright © 2004 by Mark Feezell. All Rights Reserved. Visit [www.drfeezell.com](http://www.drfeezell.com) for more range-specific scale sheets.

# Natural Minor Scales

*French Horn (A2-C5)*

# Harmonic Minor Scales

*French Horn (A2-C5)*

C

F

Bb

Eb

Ab

C#

F#

# Melodic Minor Scales

*French Horn (A2-C5)*

C

F

Bb

Eb

Ab

C#

F#

**B**

**E**

**A**

**D**

**G**
