

Major Scales

Bb Clarinet (E3-C7)

- Staff 1: C# (C# major scale)
- Staff 2: F# (F# major scale)
- Staff 3: B (B major scale)
- Staff 4: E (E major scale)
- Staff 5: A (A major scale)
- Staff 6: D (D major scale)

Natural Minor Scales

Bb Clarinet (E3-C7)

- C:** C minor scale (C-Bb-A-G-F-Eb-D-C).
- F:** F minor scale (F-Eb-D-C-Bb-A-G-F).
- Bb:** Bb minor scale (Bb-A-G-F-Eb-D-C-Bb).
- Eb:** Eb minor scale (Eb-D-C-Bb-A-G-F-Eb).
- Ab:** Ab minor scale (Ab-G-F-Eb-D-C-Bb-Ab).
- C#:** C# minor scale (C#-B-A-G-F-E-D-C#).

Harmonic Minor Scales

Bb Clarinet (E3-C7)

Melodic Minor Scales

Bb Clarinet (E3-C7)

Copyright © 2004 by Mark Feezell. All Rights Reserved. Visit www.drfeezell.com for more range-specific scale sheets.

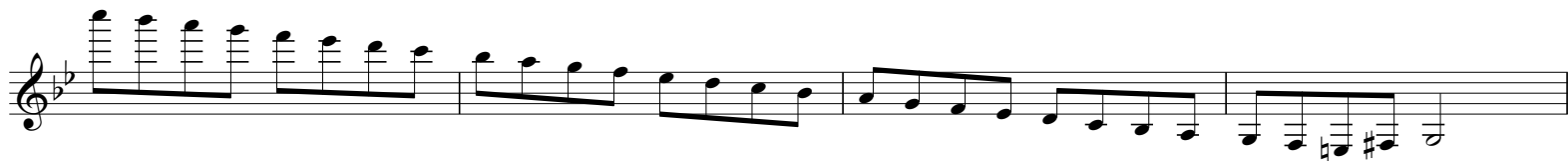

Major Scales

Bb Clarinet (E3-G6)

Natural Minor Scales

Bb Clarinet (E3-G6)

Harmonic Minor Scales

Bb Clarinet (E3-G6)

B

E

A

D

G

Melodic Minor Scales

Bb Clarinet (E3-G6)

C

F

Bb

Eb

Ab

C#

F#

Major Scales

Bb Clarinet - No Break (E3-Bb4)

B

E

A

D

G

Natural Minor Scales

Bb Clarinet - No Break (E3-Bb4)

Harmonic Minor Scales

Bb Clarinet - No Break (E3-Bb4)

B

E

A

D

G

Copyright © 2004 by Mark Feezell. All Rights Reserved. Visit www.drfeezell.com for more range-specific scale sheets.

Melodic Minor Scales

Bb Clarinet - No Break (E3-Bb4)

B

E

A

D

G

Major Scales

Bass Clarinet (Eb3-G6)

Natural Minor Scales

Bass Clarinet (Eb3-G6)

Harmonic Minor Scales

Bass Clarinet (Eb3-G6)

Melodic Minor Scales

Bass Clarinet (Eb3-G6)

B

E

A

D

G

Major Scales

Bass Clarinet (Eb3-E6)

Natural Minor Scales

Bass Clarinet (Eb3-E6)

Harmonic Minor Scales

Bass Clarinet (Eb3-E6)

Melodic Minor Scales

Bass Clarinet (Eb3-E6)

