

Major Scales

Tuba (D1-F4)

Sheet music for Tuba Major Scales, showing six staves with scales in C, F, Bb, Eb, Ab, and C#.

The scales are written in bass clef, 4/4 time, and cover the range D1 to F4. Each scale is presented in two measures: an ascending half and a descending half.

The scales are:

- C Major
- F Major
- Bb Major
- Eb Major
- Ab Major
- C# Major

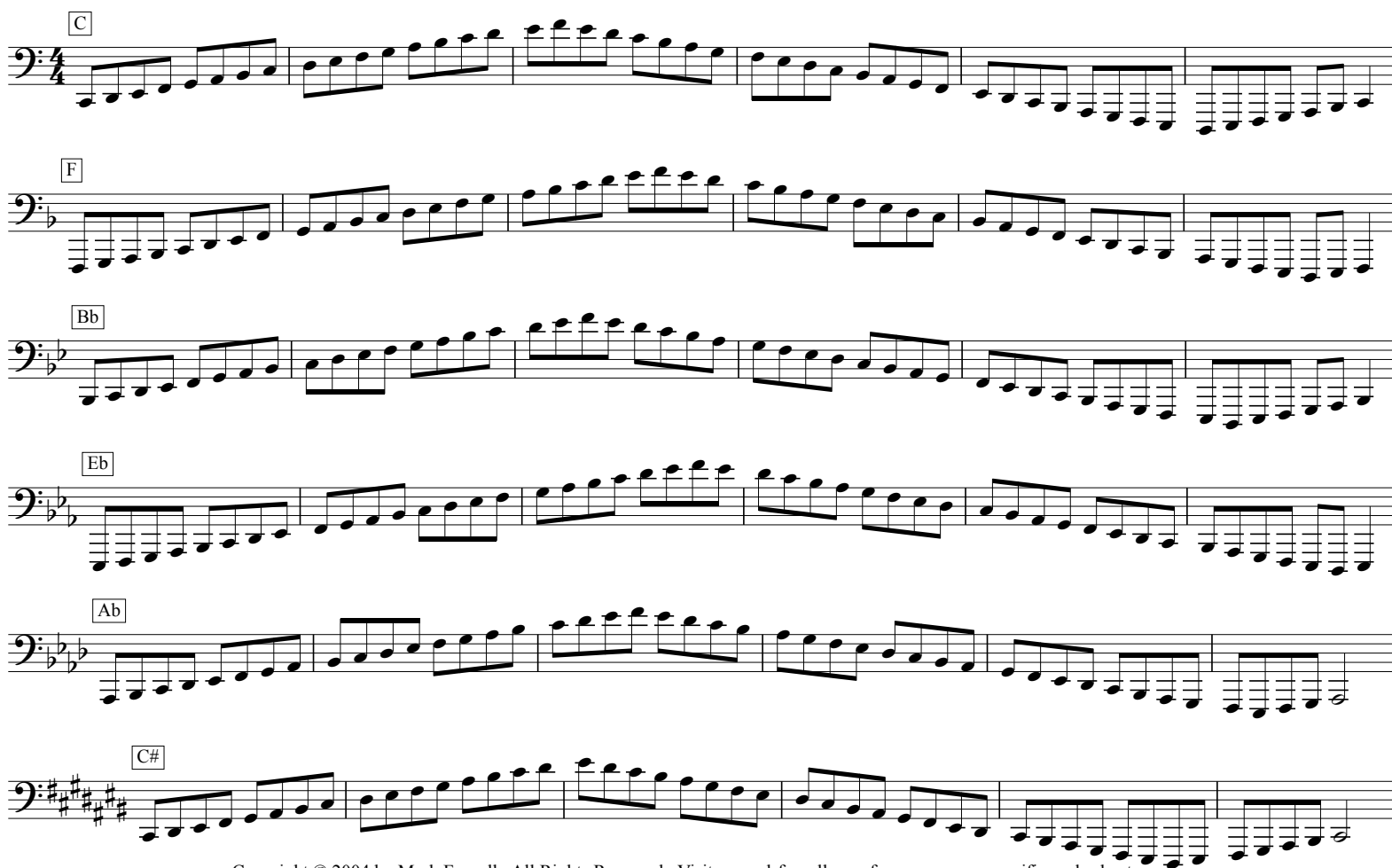

Copyright © 2004 by Mark Feezell. All Rights Reserved. Visit www.drfeezell.com for more range-specific scale sheets.

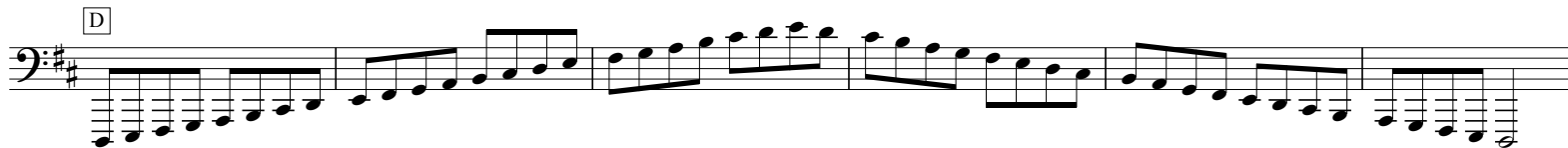
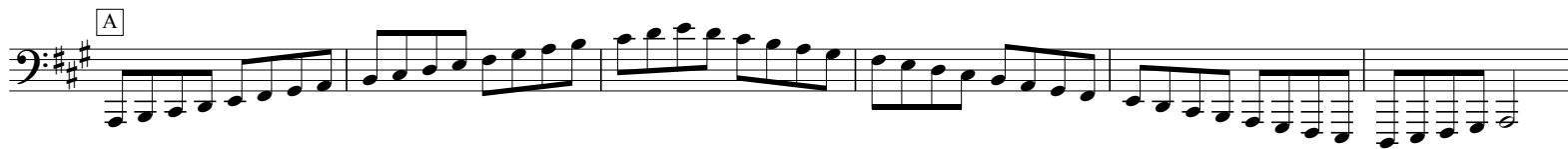
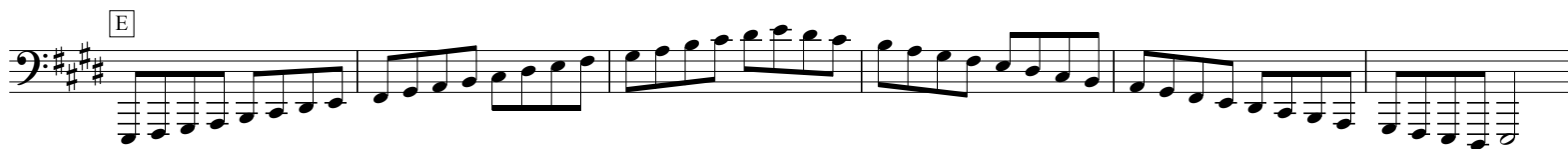

Natural Minor Scales

Tuba (D1-F4)

C

F

Bb

Eb

Ab

C#

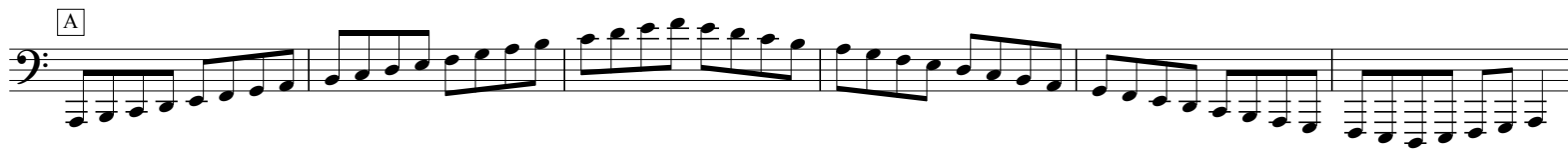
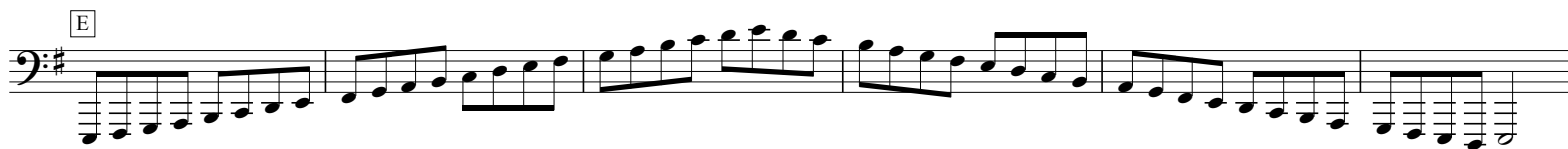
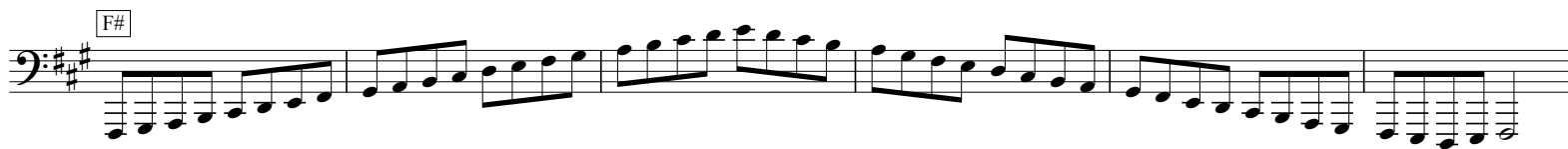

Harmonic Minor Scales

Tuba (D1-F4)

[C]

[F]

[Bb]

[Eb]

[Ab]

[C#]

Copyright © 2004 by Mark Feezell. All Rights Reserved. Visit www.drfeezell.com for more range-specific scale sheets.

Melodic Minor Scales

Tuba (D1-F4)

Sheet music for Melodic Minor Scales for Tuba (D1-F4). The scales are presented in six staves, each corresponding to a different key signature:

- C** (C Major): C2, C3, C4, D3, D4, E4, F4, E4, D4, C4, C3, C2.
- F** (F Major): F2, F3, F4, G3, G4, A4, Bb4, A4, G4, F4, F3, F2.
- Bb** (Bb Major): Bb2, Bb3, Bb4, C4, C5, D5, Eb5, D5, C5, Bb4, Bb3, Bb2.
- Eb** (Eb Major): Eb2, Eb3, Eb4, F4, F5, G5, Ab5, G5, F5, Eb4, Eb3, Eb2.
- Ab** (Ab Major): Ab2, Ab3, Ab4, Bb4, Bb5, C6, Db6, C6, Bb5, Ab4, Ab3, Ab2.
- C#** (C# Major): C#2, C#3, C#4, D#4, D#5, E5, F#5, E5, D#5, C#4, C#3, C#2.

