

Major Scales

Saxophones (Bb3-G7)

Sheet music for Major Scales for Saxophones (Bb3-G7), featuring three scales: C Major, F Major, and Bb Major. Each scale is presented in two staves, showing ascending and descending lines with fingerings.

C Major

Ascending: C4-D4-E4-F4-G4-A4-B4-B4-A4-G4-F4-E4-D4-C4

Descending: C5-B4-A4-G4-F4-E4-D4-C4-B4-A4-G4-F4-E4-D4-C4

F Major

Ascending: F4-G4-A4-Bb4-C5-Bb4-A4-G4-F4

Descending: F5-E4-D4-C4-B4-A4-G4-F4

Bb Major

Ascending: Bb3-C4-D4-E4-F4-G4-A4-Bb4-Bb4-A4-G4-F4-E4-D4-C4

Descending: Bb5-A4-G4-F4-E4-D4-C4-Bb4-A4-G4-F4-E4-D4-C4

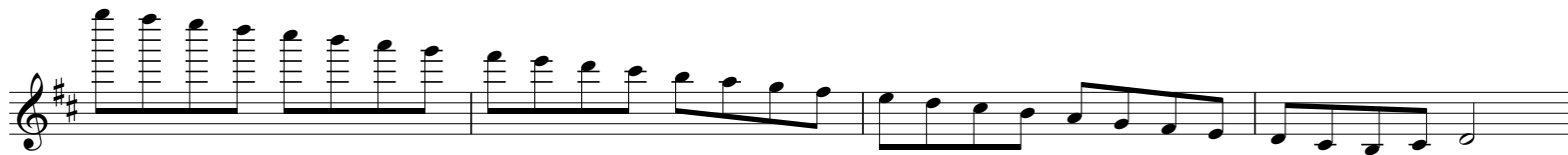
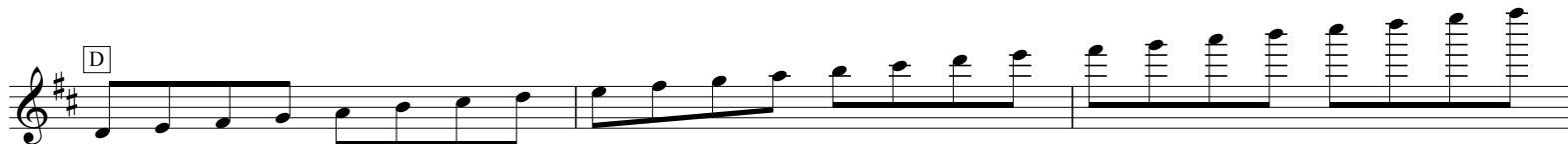

Natural Minor Scales

Saxophones (Bb3-G7)

Sheet music for Natural Minor Scales for Saxophones (Bb3-G7). The page displays two scales: C Natural Minor and F Natural Minor, each with two staves showing ascending and descending lines.

C Natural Minor Scale:

- Staff 1: Ascending scale (C4 to G7).
- Staff 2: Descending scale (G7 to C4).

F Natural Minor Scale:

- Staff 3: Ascending scale (F4 to C8).
- Staff 4: Descending scale (C8 to F4).

Sheet music for guitar, featuring three systems of scales in the key of D major (two sharps). Each system consists of two staves. The first system is labeled 'B' (B major scale), the second 'E' (E major scale), and the third 'A' (A major scale). The scales are written in treble clef and include ascending and descending lines with natural harmonics indicated by vertical lines above the notes.

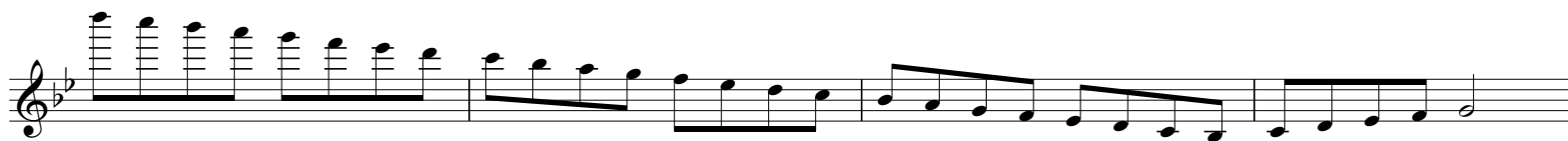
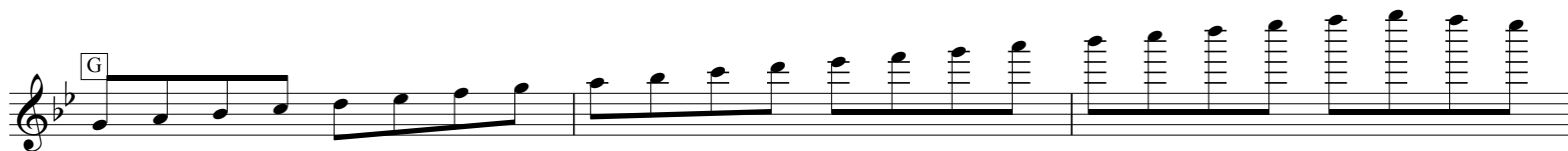

Harmonic Minor Scales

Saxophones (Bb3-G7)

A Major Scale: The first staff starts on A4 and ends on A5. The second staff starts on A5 and ends on A6.

D Major Scale: The first staff starts on D4 and ends on D5. The second staff starts on D5 and ends on D6.

G Major Scale: The first staff starts on G4 and ends on G5. The second staff starts on G5 and ends on G6.

Melodic Minor Scales

Saxophones (Bb3-G7)

- A Major Scale:** The first set of scales is labeled 'A'. The ascending line starts on the first string, first fret, and the descending line ends on the first string, first fret. The scale is: A2, B2, C#3, D3, E3, F#3, G#3, A4.
- D Major Scale:** The second set of scales is labeled 'D'. The ascending line starts on the second string, second fret, and the descending line ends on the second string, second fret. The scale is: D2, E2, F#2, G#2, A3, B3, C#4, D4.
- G Major Scale:** The third set of scales is labeled 'G'. The ascending line starts on the third string, second fret, and the descending line ends on the third string, second fret. The scale is: G2, A2, Bb2, C#3, D3, Eb3, F#3, G3.