

# Major Scales

*Baritone Treble Clef (F#3-C6)*

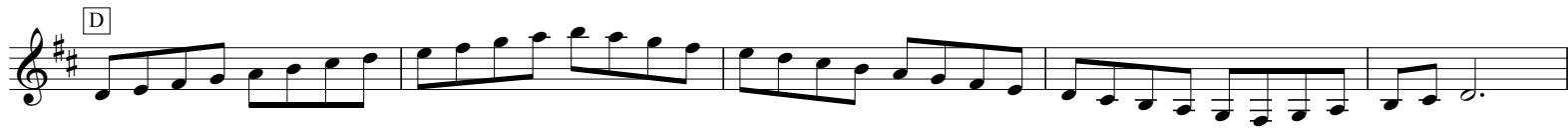

*Baritone Treble Clef (F#3-C6)*

- Staff 1:** Labeled **C** (C major). The key signature has no sharps or flats.
- Staff 2:** Labeled **F** (F major). The key signature has one flat (Bb).
- Staff 3:** Labeled **Bb** (Bb major). The key signature has two flats (Bb, Eb).
- Staff 4:** Labeled **Eb** (Eb major). The key signature has three flats (Bb, Eb, Ab).
- Staff 5:** Labeled **Ab** (Ab major). The key signature has four flats (Bb, Eb, Ab, Db).
- Staff 6:** Labeled **C#** (C# major). The key signature has four sharps (F#, C#, G#, D#).

Each staff contains a single melodic line written in treble clef. The melody consists of a sequence of eighth notes, starting on the middle C (C4) and ascending chromatically through the scale to the next C (C5). The notation is clean and professional, with clear note heads and stems.

Sheet music for six guitar scales, each in a different key signature and starting on the F# string. The scales are labeled F#, B, E, A, D, and G. Each scale is written in treble clef and consists of six measures of music, including ascending and descending runs.

**F#**

**B**

**E**

**A**

**D**

**G**

# Harmonic Minor Scales

*Baritone Treble Clef (F#3-C6)*

- C:** C4, D4, E4, F4, G4, A4, Bb4, C5, Bb4, A4, G4, F4, E4, D4, C4.
- F:** F3, G3, A3, Bb3, C4, D4, Eb4, F4, Eb4, D4, C4, Bb3, A3, G3, F3.
- Bb:** Bb3, C4, D4, Eb4, F4, G4, Ab4, Bb4, Ab4, G4, F4, Eb4, D4, C4, Bb3.
- Eb:** Eb3, F3, G3, Ab3, Bb3, C4, Db4, Eb4, Db4, C4, Bb3, Ab3, G3, F3, Eb3.
- Ab:** Ab3, Bb3, C4, Db4, Eb4, F4, Gb4, Ab4, Gb4, F4, Eb4, Db4, C4, Bb3, Ab3.
- C#:** C#3, D#3, E#3, F#3, G#3, A#3, B#3, C#4, B#3, A#3, G#3, F#3, E#3, D#3, C#3.

## Melodic Minor Scales

*Baritone Treble Clef (F#3-C6)*

C

F

Bb

Eb

Ab

C#

Copyright © 2004 by Mark Feezell. All Rights Reserved. Visit [www.drfeezell.com](http://www.drfeezell.com) for more range-specific scale sheets.
