

# Major Scales

Tenor Trombone *NO TENOR CLEF* (F2-Bb4)

# Natural Minor Scales

*Tenor Trombone NO TENOR CLEF (F2-Bb4)*

Sheet music for Natural Minor Scales, Tenor Trombone NO TENOR CLEF (F2-Bb4). The scales are written in bass clef with a key signature of one flat (Bb). The scales are: C, F, Bb, Eb, Ab, C#, and F#.

# Harmonic Minor Scales

*Tenor Trombone NO TENOR CLEF (F2-Bb4)*

Sheet music for Harmonic Minor Scales, Tenor Trombone NO TENOR CLEF (F2-Bb4). The scales are written in bass clef with a key signature of one flat (Bb). The scales are: C, F, Bb, Eb, Ab, C#, and F#.

# Melodic Minor Scales

Tenor Trombone NO TENOR CLEF (F2-Bb4)

# Major Scales

Tenor Trombone (E2-F5)

# Natural Minor Scales

Tenor Trombone (E2-F5)

Sheet music for Natural Minor Scales for Tenor Trombone (E2-F5). The scales are presented in six staves, each corresponding to a different key signature:

- C (C Minor)
- F (F Minor)
- Bb (B-flat Minor)
- Eb (E-flat Minor)
- Ab (A-flat Minor)
- C# (C-sharp Minor)
- F# (F-sharp Minor)

Each staff shows the scale in both ascending and descending directions, with a repeat sign at the beginning of the ascending line. The scales are written in bass clef with a key signature of one flat (Bb) for the first three scales and two sharps (F#) for the last three scales.

## Harmonic Minor Scales

Tenor Trombone (E2-F5)

# Melodic Minor Scales

Tenor Trombone (E2-F5)

- C:** C2-B1, C3-B2, C4-B3, C5-B4, C6-B5, C7-B6, C8-B7, C9-B8, C10-B9, C11-B10, C12-B11, C13-B12, C14-B13, C15-B14, C16-B15, C17-B16, C18-B17, C19-B18, C20-B19, C21-B20, C22-B21, C23-B22, C24-B23, C25-B24, C26-B25, C27-B26, C28-B27, C29-B28, C30-B29, C31-B30, C32-B31, C33-B32, C34-B33, C35-B34, C36-B35, C37-B36, C38-B37, C39-B38, C40-B39, C41-B40, C42-B41, C43-B42, C44-B43, C45-B44, C46-B45, C47-B46, C48-B47, C49-B48, C50-B49, C51-B50, C52-B51, C53-B52, C54-B53, C55-B54, C56-B55, C57-B56, C58-B57, C59-B58, C60-B59, C61-B60, C62-B61, C63-B62, C64-B63, C65-B64, C66-B65, C67-B66, C68-B67, C69-B68, C70-B69, C71-B70, C72-B71, C73-B72, C74-B73, C75-B74, C76-B75, C77-B76, C78-B77, C79-B78, C80-B79, C81-B80, C82-B81, C83-B82, C84-B83, C85-B84, C86-B85, C87-B86, C88-B87, C89-B88, C90-B89, C91-B90, C92-B91, C93-B92, C94-B93, C95-B94, C96-B95, C97-B96, C98-B97, C99-B98, C100-B99, C101-B100, C102-B101, C103-B102, C104-B103, C105-B104, C106-B105, C107-B106, C108-B107, C109-B108, C110-B109, C111-B110, C112-B111, C113-B112, C114-B113, C115-B114, C116-B115, C117-B116, C118-B117, C119-B118, C120-B119, C121-B120, C122-B121, C123-B122, C124-B123, C125-B124, C126-B125, C127-B126, C128-B127, C129-B128, C130-B129, C131-B130, C132-B131, C133-B132, C134-B133, C135-B134, C136-B135, C137-B136, C138-B137, C139-B138, C140-B139, C141-B140, C142-B141, C143-B142, C144-B143, C145-B144, C146-B145, C147-B146, C148-B147, C149-B148, C150-B149, C151-B150, C152-B151, C153-B152, C154-B153, C155-B154, C156-B155, C157-B156, C158-B157, C159-B158, C160-B159, C161-B160, C162-B161, C163-B162, C164-B163, C165-B164, C166-B165, C167-B166, C168-B167, C169-B168, C170-B169, C171-B170, C172-B171, C173-B172, C174-B173, C175-B174, C176-B175, C177-B176, C178-B177, C179-B178, C180-B179, C181-B180, C182-B181, C183-B182, C184-B183, C185-B184, C186-B185, C187-B186, C188-B187, C189-B188, C190-B189, C191-B190, C192-B191, C193-B192, C194-B193, C195-B194, C196-B195, C197-B196, C198-B197, C199-B198, C200-B199, C201-B200, C202-B201, C203-B202, C204-B203, C205-B204, C206-B205, C207-B206, C208-B207, C209-B208, C210-B209, C211-B210, C212-B211, C213-B212, C214-B213, C215-B214, C216-B215, C217-B216, C218-B217, C219-B218, C220-B219, C221-B220, C222-B221, C223-B222, C224-B223, C225-B224, C226-B225, C227-B226, C228-B227, C229-B228, C230-B229, C231-B230, C232-B231, C233-B232, C234-B233, C235-B234, C236-B235, C237-B236, C238-B237, C239-B238, C240-B239, C241-B240, C242-B241, C243-B242, C244-B243, C245-B244, C246-B245, C247-B246, C248-B247, C249-B248, C250-B249, C251-B250, C252-B251, C253-B252, C254-B253, C255-B254, C256-B255, C257-B256, C258-B257, C259-B258, C260-B259, C261-B260, C262-B261, C263-B262, C264-B263, C265-B264, C266-B265, C267-B266, C268-B267, C269-B268, C270-B269, C271-B270, C272-B271, C273-B272, C274-B273, C275-B274, C276-B275, C277-B276, C278-B277, C279-B278, C280-B279, C281-B280, C282-B281, C283-B282, C284-B283, C285-B284, C286-B285, C287-B286, C288-B287, C289-B288, C290-B289, C291-B290, C292-B291, C293-B292, C294-B293, C295-B294, C296-B295, C297-B296, C298-B297, C299-B298, C300-B299, C301-B300, C302-B301, C303-B302, C304-B303, C305-B304, C306-B305, C307-B306, C308-B307, C309-B308, C310-B309, C311-B310, C312-B311, C313-B312, C314-B313, C315-B314, C316-B315, C317-B316, C318-B317, C319-B318, C320-B319, C321-B320, C322-B321, C323-B322, C324-B323, C325-B324, C326-B325, C327-B326, C328-B327, C329-B328, C330-B329, C331-B330, C332-B331, C333-B332, C334-B333, C335-B334, C336-B335, C337-B336, C338-B337, C339-B338, C340-B339, C341-B340, C342-B341, C343-B342, C344-B343, C345-B344, C346-B345, C347-B346, C348-B347, C349-B348, C350-B349, C351-B350, C352-B351, C353-B352, C354-B353, C355-B354, C356-B355, C357-B356, C358-B357, C359-B358, C360-B359, C361-B360, C362-B361, C363-B362, C364-B363, C365-B364, C366-B365, C367-B366, C368-B367, C369-B368, C370-B369, C371-B370, C372-B371, C373-B372, C374-B373, C375-B374, C376-B375, C377-B376, C378-B377, C379-B378, C380-B379, C381-B380, C382-B381, C383-B382, C384-B383, C385-B384, C386-B385, C387-B386, C388-B387, C389-B388, C390-B389, C391-B390, C392-B391, C393-B392, C394-B393, C395-B394, C396-B395, C397-B396, C398-B397, C399-B398, C400-B399, C401-B400, C402-B401, C403-B402, C404-B403, C405-B404, C406-B405, C407-B406, C408-B407, C409-B408, C410-B409, C411-B410, C412-B411, C413-B412, C414-B413, C415-B414, C416-B415, C417-B416, C418-B417, C419-B418, C420-B419, C421-B420, C422-B421, C423-B422, C424-B423, C425-B424, C426-B425, C427-B426, C428-B427, C429-B428, C430-B429, C431-B430, C432-B431, C433-B432, C434-B433, C435-B434, C436-B435, C437-B436, C438-B437, C439-B438, C440-B439, C441-B440, C442-B441, C443-B442, C444-B443, C445-B444, C446-B445, C447-B446, C448-B447, C449-B448, C450-B449, C451-B450, C452-B451, C453-B452, C454-B453, C455-B454, C456-B455, C457-B456, C458-B457, C459-B458, C460-B459, C461-B460, C462-B461, C463-B462, C464-B463, C465-B464, C466-B465, C467-B466, C468-B467, C469-B468, C470-B469, C471-B470, C472-B471, C473-B472, C474-B473, C475-B474, C476-B475, C477-B476, C478-B477, C479-B478, C480-B479, C481-B480, C482-B481, C483-B482, C484-B483, C485-B484, C486-B485, C487-B486, C488-B487, C489-B488, C490-B489, C491-B490, C492-B491, C493-B492, C494-B493, C495-B494, C496-B495, C497-B496, C498-B497, C499-B498, C500-B499, C501-B500, C502-B501, C503-B502, C504-B503, C505-B504, C506-B505, C507-B506, C508-B507, C509-B508, C510-B509, C511-B510, C512-B511, C513-B512, C514-B513, C515-B514, C516-B515, C517-B516, C518-B517, C519-B518, C520-B519, C521-B520, C522-B521, C523-B522, C524-B523, C525-B524, C526-B525, C527-B526, C528-B527, C529-B528, C530-B529, C531-B530, C532-B531, C533-B532, C534-B533, C535-B534, C536-B535, C537-B536, C538-B537, C539-B538, C540-B539, C541-B540, C542-B541, C543-B542, C544-B543, C545-B544, C546-B545, C547-B546, C548-B547, C549-B548, C550-B549, C551-B550, C552-B551, C553-B552, C554-B553, C555-B554, C556-B555, C557-B556, C558-B557, C559-B558, C560-B559, C561-B560, C562-B561, C563-B562, C564-B563, C565-B564, C566-B565, C567-B566, C568-B567, C569-B568, C570-B569, C571-B570, C572-B571, C573-B572, C574-B573, C575-B574, C576-B575, C577-B576, C578-B577, C579-B578, C580-B579, C581-B580, C582-B581, C583-B582, C584-B583, C585-B584, C586-B585, C587-B586, C588-B587, C589-B588, C590-B589, C591-B590, C592-B591, C593-B592, C594-B593, C595-B594, C596-B595, C597-B596, C598-B597, C599-B598, C600-B599, C601-B600, C602-B601, C603-B602, C604-B603, C605-B604, C606-B605, C607-B606, C608-B607, C609-B608, C610-B609, C611-B610, C612-B611, C613-B612, C614-B613, C615-B614, C616-B615, C617-B616, C618-B617, C619-B618, C620-B619, C621-B620, C622-B621, C623-B622, C624-B623, C625-B624, C626-B625, C627-B626, C628-B627, C629-B628, C630-B629, C631-B630, C632-B631, C633-B632, C634-B633, C635-B634, C636-B635, C637-B636, C638-B637, C639-B638, C640-B639, C641-B640, C642-B641, C643-B642, C644-B643, C645-B644, C646-B645, C647-B646, C648-B647, C649-B648, C650-B649, C651-B650, C652-B651, C653-B652, C654-B653, C655-B654, C656-B655, C657-B656, C658-B657, C659-B658, C660-B659, C661-B660, C662-B661, C663-B662, C664-B663, C665-B664, C666-B665, C667-B666, C668-B667, C669-B668, C670-B669, C671-B670, C672-B671, C673-B672, C674-B673, C675-B674, C676-B675, C677-B676, C678-B677, C679-B678, C680-B679, C681-B680, C682-B681, C683-B682, C684-B683, C685-B684, C686-B685, C687-B686, C688-B687, C689-B688, C690-B689, C691-B690, C692-B691, C693-B692, C694-B693, C695-B694, C696-B695, C697-B696, C698-B697, C699-B698, C700-B699, C701-B700, C702-B701, C703-B702, C704-B703, C705-B704, C706-B705, C707-B706, C708-B707, C709-B708, C710-B709, C711-B710, C712-B711, C713-B712, C714-B713, C715-B714, C716-B715, C717-B716, C718-B717, C719-B718, C720-B719, C721-B720, C722-B721, C723-B722, C724-B723, C725-B724, C726-B725, C727-B726, C728-B727, C729-B728, C730-B729, C731-B730, C732-B731, C733-B732, C734-B733, C735-B734, C736-B735, C737-B736, C738-B737, C739-B738, C740-B739, C741-B740, C742-B741, C743-B742, C744-B743, C745-B744, C746-B745, C747-B746, C748-B747, C749-B748, C750-B749, C751-B750, C752-B751, C753-B752, C754-B753, C755-B754, C756-B755, C757-B756, C758-B757, C759-B758, C760-B759, C761-B760, C762-B761, C763-B762, C764-B763, C765-B764, C766-B765, C767-B766, C768-B767, C769-B768, C770-B769, C771-B770, C772-B771, C773-B772, C774-B773, C775-B774, C776-B775, C777-B776, C778-B777, C779-B778, C780-B779, C781-B780, C782-B781, C783-B782, C784-B783, C785-B784, C786-B785, C787-B786, C788-B787, C789-B788, C790-B789, C791-B790, C792-B791, C793-B792, C794-B793, C795-B794, C796-B795, C797-B796, C798-B797, C799-B798, C800-B799, C801-B800, C802-B801, C803-B802, C804-B803, C805-B804, C806-B805, C807-B806, C808-B807, C809-B808, C810-B809, C811-B810, C812-B811, C813-B812, C814-B813, C815-B814, C816-B815, C817-B816, C818-B817, C819-B818, C820-B819, C821-B820, C822-B821, C823-B822, C824-B823, C825-B824, C826-B825, C827-B826, C828-B827, C829-B828, C830-B829, C831-B830, C832-B831, C833-B832, C834-B833, C835-B834, C836-B835, C837-B836, C838-B837, C839-B838, C840-B839, C841-B840, C842-B841, C843-B842, C844-B843, C845-B844, C846-B845, C847-B846, C848-B847, C849-B848, C850-B849, C851-B850, C852-B851, C853-B852, C854-B853, C855-B854, C856-B855, C857-B856, C858-B857, C859-B858, C860-B859, C861-B860, C862-B861, C863-B862, C864-B863, C865-B864, C866-B865, C867-B866, C868-B867, C869-B868, C870-B869, C871-B870, C872-B871, C873-B872, C874-B873, C875-B874, C876-B875, C877-B876, C878-B877, C879-B878, C880-B879, C881-B880, C882-B881, C883-B882, C884-B883, C885-B884, C886-B885, C887-B886, C888-B887, C889-B888, C890-B889, C891-B890, C892-B891, C893-B892, C894-B893, C895-B894, C896-B895, C897-B896, C898-B897, C899-B898, C900-B899, C901-B900, C902-B901, C903-B902, C904-B903, C905-B904, C906-B905, C907-B906, C908-B907, C909-B908, C910-B909, C911-B910, C912-B911, C913-B912, C914-B913, C915-B914, C916-B915, C917-B916, C918-B917, C919-B918, C920-B919, C921-B920, C922-B921, C923-B922, C924-B923, C925-B924, C926-B925, C927-B926, C928-B927, C929-B928, C930-B929, C931-B930, C932-B931, C933-B932, C934-B933, C935-B934, C936-B935, C937-B936, C938-B937, C939-B938, C940-B939, C941-B940, C942-B941, C943-B942, C944-B943, C945-B944, C946-B945, C947-B946, C948-B947, C949-B948, C950-B949, C951-B950, C952-B951, C953-B952, C954-B953, C955-B954, C956-B955, C957-B956, C958-B957, C959-B958, C960-B959, C961-B960, C962-B961, C963-B962, C964-B963, C965-B964, C966-B965, C967-B966, C968-B967, C969-B968, C970-B969, C971-B970, C972-B971, C973-B972, C974-B973, C975-B974, C976-B975, C977-B976, C978-B977, C979-B978, C980-B979, C981-B980, C982-B981, C983-B982, C984-B983, C985-B984, C986-B985, C987-B986, C988-B987, C989-B988, C990-B989, C991-B990, C992-B991, C993-B992, C994-B993, C995-B994, C996-B995, C997-B996, C998-B997, C999-B998, C1000-B999, C1001-B1000, C1002-B1001, C1003-B1002, C1004-B1003, C1005-B1004, C1006-B1005, C1007-B1006, C1008-B1007, C1009-B1008, C1010-B1009, C1011-B1010, C1012-B1011, C1013-B1012, C1014-B1013, C1015-B1014, C1016-B1015, C1017-B1016, C1018-B1017, C1019-B1018, C1020-B1019, C1021-B1020, C1022-B1021, C1023-B1022, C1024-B1023, C1025-B1024, C1026-B1025, C1027-B1026, C1028-B1027, C1029-B1028, C1030-B1029, C1031-B1030, C1032-B1031, C1033-B1032, C1034-B1033, C1035-B1034, C1036-B1035, C1037-B1036, C1038-B1037, C1039-B1038, C1040-B1039, C1041-B1040, C1042-B1041, C1043-B1042, C1044-B1043, C1045-B1044, C1046-B1045, C1047-B1046, C1048-B1047, C1049-B1048, C1050-B1049, C1051-B1050, C1052-B1051, C1053-B1052, C1054-B1053, C1055-B1054, C1056-B1055, C1057-B1056, C1058-B1057, C1059-B1058, C1060-B1059, C1061-B1060, C1062-B1061, C1063-B1062, C1064-B1063, C1065-B1064, C1066-B1065, C1067-B1066, C1068-B1067, C1069-B1068, C1070-B1069, C1071-B1070, C1072-B1071, C1073-B1072, C1074-B1073, C1075-B1074, C1076-B1075, C1077-B1076, C1078-B1077, C1079-B1078, C1080-B1079, C1081-B1080, C1082-B1081, C1083-B1082, C1084-B1083, C1085-B1084, C1086-B1085, C1087-B1086, C1088-B1087, C1089-B1088, C1090-B1089, C1091-B1090, C1092-B1091, C1093-B1092, C1094-B1093, C1095-B1094, C1096-B1095, C1097-B1096, C1098-B1097, C1099-B1098, C1100-B1099, C1101-B1100, C1102-B1101, C1103-B1102, C1104-B1103, C1105-B1104, C1106-B1105, C1107-B1106, C1108-B1107, C1109-B1108, C1110-B1109, C1111-B1110, C1112-B1111, C1113-B1112, C1114-B1113, C1115-B1114, C1116-B1115, C1117-B1116, C1118-B1117, C1119-B1118, C1120-B1119, C1121-B1120, C1122-B1121, C1123-B1122, C1124-B1123, C1125-B1124, C1126-B1125, C1127-B1126, C1128-B1127, C1129-B1128, C1130-B1129, C1131-B1130, C1132-B1131, C1133-B1132, C1134-B1133, C1135-B1134, C1136-B1135, C1137-B1136, C1138-B1137, C1139-B1138, C1140-B1139, C1141-B1140, C1142-B1141, C1143-B1142, C1144-B1143, C1145-B1144, C1146-B1145, C1147-B1146, C1148-B1147, C1149-B1148, C1150-B1149, C1151-B1150, C1152-B1151, C1153-B1152, C1154-B1153, C1155-B1154, C1156-B1155, C1157-B1156, C1158-B1157, C1159-B1158, C1160-B1159, C1161-B1160, C1162-B1161, C1163-B1162, C1164-B1163, C1165-B1164, C1166-B1165, C1167-B1166, C1168-B1167, C1169-B1168, C1170-B1169, C1171-B1170, C1172-B1171, C1173-B1172, C1174-B1173, C1175-B1174, C1176-B1175, C1177-B1176, C1178-B1177, C1179-B1178, C1180-B1179, C1181-B1180, C1182-B1181, C1183-B1182, C1184-B1183, C1185-B1184, C1186-B1185, C1187-B1186, C1188-B1187, C1189-B1188, C1190-B1189, C1191-B1190, C1192-B1191, C1193-B1192, C1194-B1193, C1195-B1194, C1196-B1195, C1197-B1196, C1198-B1197, C1199-B1198, C1200-B1199, C1201-B1200, C1202-B1201, C1203-B1202, C1204-B1203, C1205-B1204, C1206-B1205, C1207-B1206, C1208-B1207, C1209-B1208, C1210-B1209, C1211-B1210, C1212-B1211, C1213-B1212, C1214-B1213, C1215-B1214, C1216-B1215, C1217-B1216, C1218-B1217, C1219-B1218, C1220-B1219, C1221-B1220, C1222-B1221, C1223-B1222, C1224-B1223, C1225-B1224, C1226-B1225, C1227-B1226, C1228-B1227, C1229-B1228, C1230-B1229, C1231-B1230, C1232-B1231, C1233-B1232, C1234-B1233, C1235-B1234, C1236-B1235, C1237-B1236, C1238-B1237, C1239-B1238, C1240-B1239, C1241-B1240, C1242-B1241, C1243-B1242, C1244-B1243, C1245-B1244, C1246-B1245, C1247-B1246, C1248-B1247, C1249-B1248, C1250-B1249, C1251-B1250, C1252-B1251, C1253-B1252, C1254-B1253, C1255-B1254, C1256-B1255, C1257-B1256, C1258-B1257, C1259-B1258, C1260-B1259, C1261-B1260, C1262-B1261, C1263-B1262, C1264-B1263, C1265-B1264, C1266-B1265, C1267-B1266, C1268-B1267, C1269-B1268, C1270-B1269, C1271-B1270, C1272-B1271, C1273-B1272, C1274-B1273, C1275-B1274, C1276-B1275, C1277-B1276, C1278-B1277, C1279-B1278, C1280-B1279, C1281-B1280, C1282-B1281, C1283-B1282, C1284-B1283, C1285-B1284, C1286-B1285, C1287-B1286, C1288-B1287, C1289-B1288, C1290-B1289, C1291-B1290, C1292-B1291, C1293-B1292, C1294-B1293, C1295-B1294, C1296-B1295, C1297-B1296, C1298-B1297, C1299-B1298, C1300-B1299, C1301-B1300, C1302-B1301, C1303-B1302, C1304-B1303, C1305-B1304,

# Major Scales

Tenor Trombone (E2-Bb4)

C

F

Bb

Eb

Ab

C#

F#

# Natural Minor Scales

*Tenor Trombone (E2-Bb4)*

C

F

Bb

Eb

Ab

C#

F#

# Harmonic Minor Scales

*Tenor Trombone (E2-Bb4)*

C

F

Bb

Eb

Ab

C#

F#

# Melodic Minor Scales

Tenor Trombone (E2-Bb4)

Sheet music for Melodic Minor Scales for Tenor Trombone (E2-Bb4). The scales are presented in six staves, each corresponding to a different key signature:

- C (C Major / C Minor)
- F (F Major / F Minor)
- Bb (Bb Major / Bb Minor)
- Eb (Eb Major / Eb Minor)
- Ab (Ab Major / Ab Minor)
- C# (C# Major / C# Minor)
- F# (F# Major / F# Minor)

Each staff shows the ascending and descending scale patterns, including the characteristic raised 6th degree in the descending line. The notation is in bass clef with a key signature of one flat (Bb).

## Major Scales

Tenor Trombone *NO TENOR CLEF (E2-Bb4)*

# Natural Minor Scales

*Tenor Trombone NO TENOR CLEF (E2-Bb4)*

# Harmonic Minor Scales

*Tenor Trombone NO TENOR CLEF (E2-Bb4)*

# Melodic Minor Scales

*Tenor Trombone NO TENOR CLEF (E2-Bb4)*

C

F

Bb

Eb

Ab

C#

F#

# Major Scales

Bass Trombone (C2-F4)

- C Major:** Key signature: C (no sharps or flats). Scale: C2-D2-E2-F2-G2-A2-B2-C3.
- F Major:** Key signature: F (one flat). Scale: F2-G2-A2-Bb2-C3-D3-E3-F3.
- Bb Major:** Key signature: Bb (two flats). Scale: Bb1-C2-D2-Eb2-F2-G2-A2-Bb2.
- Eb Major:** Key signature: Eb (three flats). Scale: Eb1-F2-G2-Ab2-Bb2-C3-D3-Eb3.
- Ab Major:** Key signature: Ab (four flats). Scale: Ab1-Bb2-C2-Dbb2-Eb2-F2-Gb2-Ab2.
- C# Major:** Key signature: C# (seven sharps). Scale: C#2-D#2-E#2-F#2-G#2-A#2-B#2-C#3.
- F# Major:** Key signature: F# (six sharps). Scale: F#2-G#2-A#2-B#2-C#3-D#3-E#3-F#3.

# Natural Minor Scales

*Bass Trombone (C2-F4)*

Sheet music for Natural Minor Scales for Bass Trombone (C2-F4). The scales are written in bass clef with key signatures indicated by the number of flats or sharps. Each scale is shown in four measures, with the final measure ending on a whole note.

- C**: C2, C3, D3, E3, F3, G3, A3, B3, C4, B3, A3, G3, F3, E3, D3, C3.
- F**: F2, F3, G3, A3, Bb3, C4, D4, Eb4, F4, Eb4, D4, C4, Bb3, A3, G3, F3.
- Bb**: Bb1, Bb2, C3, D3, Eb3, F3, G3, Ab3, Bb3, Ab3, G3, F3, Eb3, D3, C3, Bb2.
- Eb**: Eb2, Eb3, F3, G3, Ab3, Bb3, C4, D4, Eb4, D4, C4, Bb3, Ab3, G3, F3, Eb3.
- Ab**: Ab1, Ab2, Bb2, C3, D3, Eb3, F3, G3, Ab3, G3, F3, Eb3, D3, C3, Bb2, Ab1.
- C#**: C#2, C#3, D#3, E#3, F#3, G#3, A#3, B#3, C#4, B#3, A#3, G#3, F#3, E#3, D#3, C#3.
- F#**: F#2, F#3, G#3, A#3, B#3, C#4, D#4, E#4, F#4, E#4, D#4, C#4, B#3, A#3, G#3, F#3.

# Harmonic Minor Scales

*Bass Trombone (C2-F4)*

Sheet music for Harmonic Minor Scales for Bass Trombone (C2-F4). The scales are presented in seven staves, each corresponding to a different key signature:

- C (C2-F4)
- F
- Bb
- Eb
- Ab
- C#
- F#

# Melodic Minor Scales

*Bass Trombone (C2-F4)*

Sheet music for Melodic Minor Scales for Bass Trombone (C2-F4). The scales are presented in seven staves, each corresponding to a different key signature. The scales are: C, F, Bb, Eb, Ab, C#, and F#.

The scales are written in bass clef. The key signatures are indicated by the number of flats or sharps at the beginning of each staff. The scales are: C (no sharps or flats), F (one flat), Bb (two flats), Eb (three flats), Ab (four flats), C# (one sharp), and F# (two sharps). Each scale is written in two lines, showing the ascending and descending patterns.

# Major Scales

Bass Trombone (B1-Bb4)

# Natural Minor Scales

*Bass Trombone (B1-Bb4)*

# Harmonic Minor Scales

*Bass Trombone (B1-Bb4)*

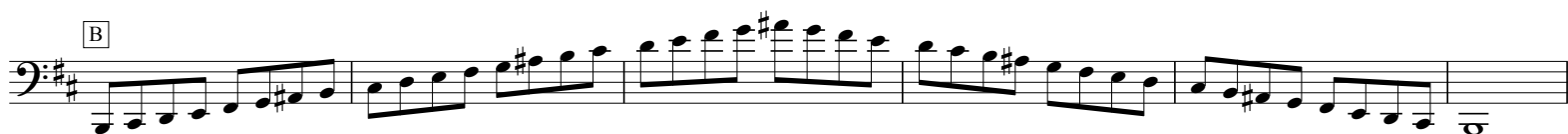

# Melodic Minor Scales

Bass Trombone (B1-Bb4)

Sheet music for Melodic Minor Scales for Bass Trombone (B1-Bb4). The scales are written in bass clef with key signatures indicated by the number of flats or sharps at the beginning of each line.

The scales shown are:

- C (C major scale)
- F (F major scale)
- Bb (Bb major scale)
- Eb (Eb major scale)
- Ab (Ab major scale)
- C# (C# major scale)
- F# (F# major scale)

D

[illegible]