

Major Scales

Saxophones (C4-F6)

C

F

Bb

Eb

Ab

C#

F#

Natural Minor Scales

Saxophones (C4-F6)

DrFeezell.com

Harmonic Minor Scales

Saxophones (C4-F6)

- C:** C4, D4, E4, F4, G4, A4, Bb4, C5
- F:** F4, G4, A4, Bb4, C5, D5, E5, F6
- Bb:** Bb4, C5, D5, Eb5, F6, G6, Ab6, Bb6
- Eb:** Eb4, F4, G4, Ab4, Bb4, C5, D5, Eb5
- Ab:** Ab4, Bb4, C5, Db5, Eb5, F6, G6, Ab6
- C#:** C#4, D#4, E#4, F#4, G#4, A#4, B#4, C#5
- F#:** F#4, G#4, A#4, B#4, C#5, D#5, E#5, F#6

Melodic Minor Scales

Saxophones (C4-F6)

- C**: C Melodic Minor Scale (C4 to C5)
- F**: F Melodic Minor Scale (F4 to F5)
- Bb**: Bb Melodic Minor Scale (Bb4 to Bb5)
- Eb**: Eb Melodic Minor Scale (Eb4 to Eb5)
- Ab**: Ab Melodic Minor Scale (Ab4 to Ab5)
- C#**: C# Melodic Minor Scale (C#4 to C#5)
- F#**: F# Melodic Minor Scale (F#4 to F#5)

Each scale is presented in a single line of music, showing the ascending and descending patterns. The scales are written in a way that is easy to read and play, with clear note heads and stems.

Major Scales

Saxophones (Bb3-G7)

C

F

Bb

Eb

Ab

C#

F#

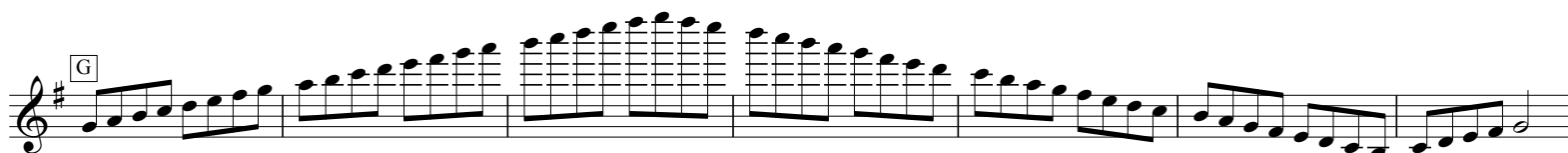
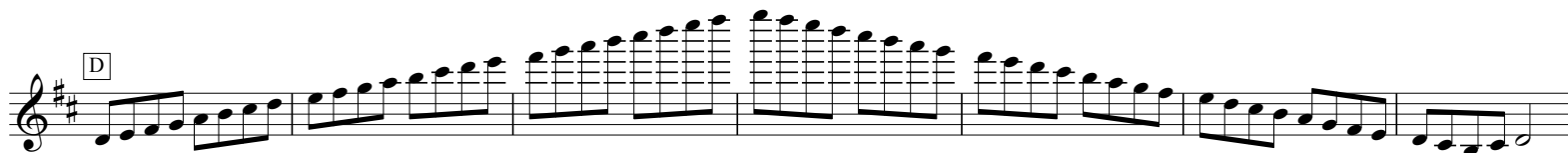
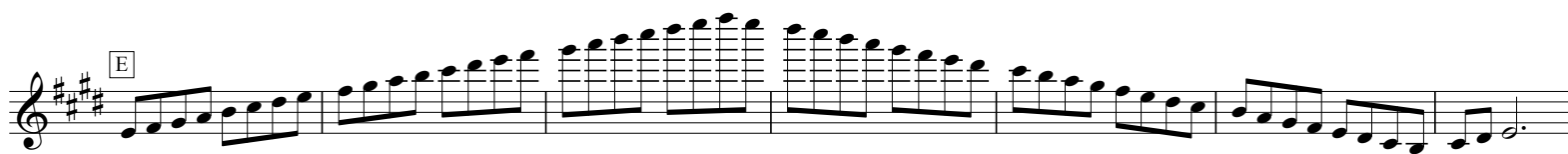
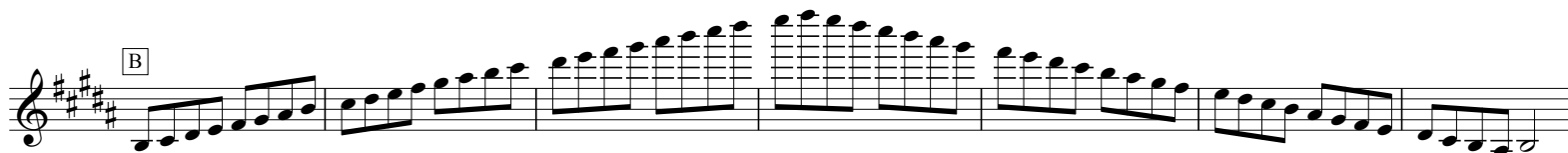

Natural Minor Scales

Saxophones (Bb3-G7)

DrFeezell.com

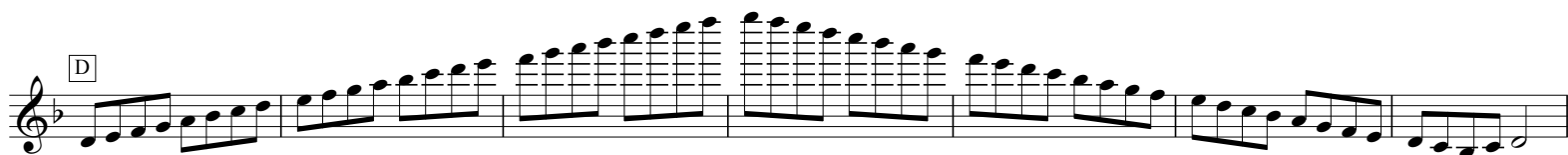
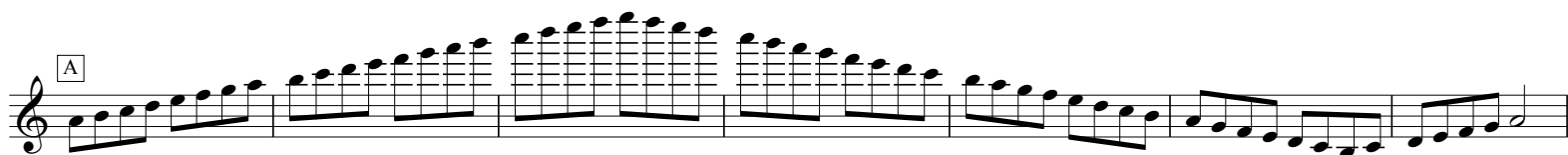
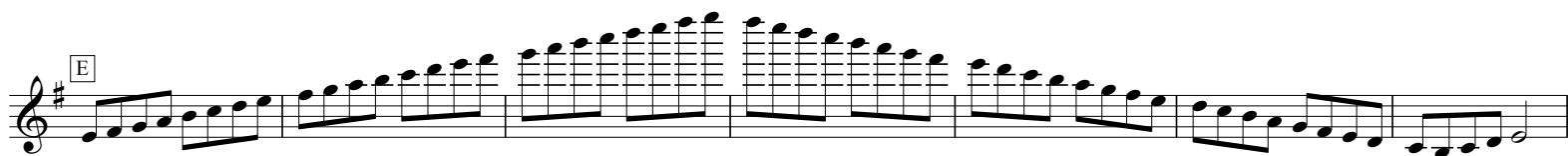
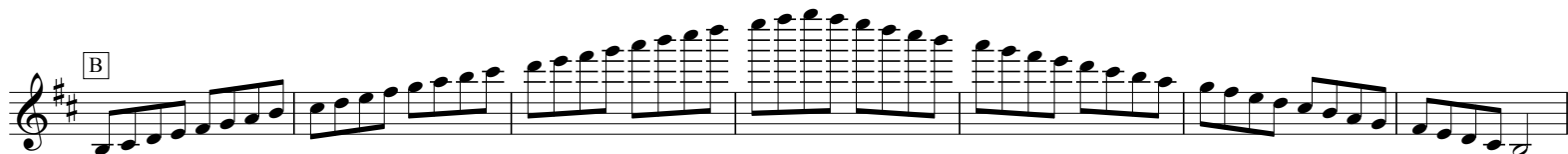

Harmonic Minor Scales

Saxophones (Bb3-G7)

- C:** The first system shows the C harmonic minor scale. The ascending scale starts on C4 and ends on C5. The descending scale starts on C5 and ends on C4.
- F:** The second system shows the F harmonic minor scale. The ascending scale starts on F4 and ends on F5. The descending scale starts on F5 and ends on F4.
- Bb:** The third system shows the Bb harmonic minor scale. The ascending scale starts on Bb4 and ends on Bb5. The descending scale starts on Bb5 and ends on Bb4.
- Eb:** The fourth system shows the Eb harmonic minor scale. The ascending scale starts on Eb4 and ends on Eb5. The descending scale starts on Eb5 and ends on Eb4.
- Ab:** The fifth system shows the Ab harmonic minor scale. The ascending scale starts on Ab4 and ends on Ab5. The descending scale starts on Ab5 and ends on Ab4.

Melodic Minor Scales

Saxophones (Bb3-G7)

Ab

C#

F#

B

Major Scales

Saxophones (Bb3-F#6)

- C Major:** Ascending: C4-D4-E4-F4-G4-A4-B4 (quarter notes), C5-B4-A4-G4-F4-E4-D4 (quarter notes). Descending: C5-B4-A4-G4-F4-E4-D4 (quarter notes), C4-B3-A3-G3-F3-E3-D3 (quarter notes).
- F Major:** Ascending: F4-G4-A4-Bb4-C5-Bb4-A4-G4 (quarter notes), F4-G4-A4-Bb4-C5-Bb4-A4-G4 (quarter notes). Descending: F4-G4-A4-Bb4-C5-Bb4-A4-G4 (quarter notes), F4-G4-A4-Bb4-C5-Bb4-A4-G4 (quarter notes).
- Bb Major:** Ascending: Bb4-C5-Bb4-A4-G4-F4 (quarter notes), Bb4-C5-Bb4-A4-G4-F4 (quarter notes). Descending: Bb4-C5-Bb4-A4-G4-F4 (quarter notes), Bb4-C5-Bb4-A4-G4-F4 (quarter notes).
- Eb Major:** Ascending: Eb4-F4-G4-A4-Bb4-C5-Bb4-A4-G4 (quarter notes), Eb4-F4-G4-A4-Bb4-C5-Bb4-A4-G4 (quarter notes). Descending: Eb4-F4-G4-A4-Bb4-C5-Bb4-A4-G4 (quarter notes), Eb4-F4-G4-A4-Bb4-C5-Bb4-A4-G4 (quarter notes).
- Ab Major:** Ascending: Ab4-Bb4-C5-Bb4-A4-G4-F4 (quarter notes), Ab4-Bb4-C5-Bb4-A4-G4-F4 (quarter notes). Descending: Ab4-Bb4-C5-Bb4-A4-G4-F4 (quarter notes), Ab4-Bb4-C5-Bb4-A4-G4-F4 (quarter notes).
- C# Major:** Ascending: C#4-D#4-E#4-F#4-G#4-A#4-B#4 (quarter notes), C#5-B#4-A#4-G#4-F#4-E#4-D#4 (quarter notes). Descending: C#5-B#4-A#4-G#4-F#4-E#4-D#4 (quarter notes), C#4-B#3-A#3-G#3-F#3-E#3-D#3 (quarter notes).
- F# Major:** Ascending: F#4-G#4-A#4-B#4-C5-B#4-A#4-G#4 (quarter notes), F#4-G#4-A#4-B#4-C5-B#4-A#4-G#4 (quarter notes). Descending: F#4-G#4-A#4-B#4-C5-B#4-A#4-G#4 (quarter notes), F#4-G#4-A#4-B#4-C5-B#4-A#4-G#4 (quarter notes).

Natural Minor Scales

Saxophones (Bb3-F#6)

Harmonic Minor Scales

Saxophones (Bb3-F#6)

DrFeezell.com

Melodic Minor Scales

Saxophones (Bb3-F#6)

Major Scales

Saxophones (Bb3-F6)

- C Major:** Ascending: C4-D4-E4-F4-G4-A4-B4-C5. Descending: C5-B4-A4-G4-F4-E4-D4-C4.
- F Major:** Ascending: F4-G4-A4-Bb4-C5-Bb4-A4-G4-F4. Descending: F4-G4-A4-Bb4-C5-Bb4-A4-G4-F4.
- Bb Major:** Ascending: Bb3-C4-D4-Eb4-F4-Eb4-D4-C4-Bb3. Descending: Bb3-C4-D4-Eb4-F4-Eb4-D4-C4-Bb3.
- Eb Major:** Ascending: Eb3-F3-G3-Ab3-Bb3-Ab3-G3-F3-Eb3. Descending: Eb3-F3-G3-Ab3-Bb3-Ab3-G3-F3-Eb3.
- Ab Major:** Ascending: Ab3-Bb3-C4-D4-Eb4-F4-Eb4-D4-C4-Bb3-Ab3. Descending: Ab3-Bb3-C4-D4-Eb4-F4-Eb4-D4-C4-Bb3-Ab3.
- C# Major:** Ascending: C#3-D#3-E#3-F#3-G#3-A#3-B#3-C#4. Descending: C#4-B#3-A#3-G#3-F#3-E#3-D#3-C#3.
- F# Major:** Ascending: F#3-G#3-A#3-B#3-C#4-B#3-A#3-G#3-F#3. Descending: F#3-G#3-A#3-B#3-C#4-B#3-A#3-G#3-F#3.

Natural Minor Scales

Saxophones (Bb3-F6)

Harmonic Minor Scales

Saxophones (Bb3-F6)

Melodic Minor Scales

Saxophones (Bb3-F6)

- C**: C Melodic Minor Scale
- F**: F Melodic Minor Scale
- Bb**: Bb Melodic Minor Scale
- Eb**: Eb Melodic Minor Scale
- Ab**: Ab Melodic Minor Scale
- C#**: C# Melodic Minor Scale
- F#**: F# Melodic Minor Scale

Each staff shows the ascending and descending scale patterns, with appropriate accidentals (sharps, flats, and naturals) to indicate the correct notes for each scale.

