

Major Scales

Piccolo (G4-A6)

Natural Minor Scales

Piccolo (G4-A6)

- C:** C4-Bb4-A4-G4-F4-Eb4-D4 (ascending); D4-Eb4-F4-G4-A4-Bb4-C5 (descending)
- F:** F4-Eb4-D4-C4-Bb3-A3-G3 (ascending); G3-A3-Bb3-C4-D4-Eb4-F4 (descending)
- Bb:** Bb4-A4-G4-F4-Eb4-D4-C4 (ascending); C4-D4-Eb4-F4-G4-A4-Bb4 (descending)
- Eb:** Eb4-D4-C4-Bb3-A3-G3 (ascending); G3-A3-Bb3-C4-D4-Eb4 (descending)
- Ab:** Ab4-G4-F4-Eb4-D4-C4 (ascending); C4-D4-Eb4-F4-G4-A4 (descending)
- C#:** C#4-B4-A4-G4-F#4-E4-D#4 (ascending); D#4-E4-F#4-G4-A4-B4-C#5 (descending)
- F#:** F#4-E4-D#4-C#4-B4-A4-G4 (ascending); G4-A4-B4-C#4-D#4-E4-F#4 (descending)

Harmonic Minor Scales

Piccolo (G4-A6)

- C:** C4, D4, E4, F4, G4, A4, Bb4, A4, G4, F4, E4, D4, C4
- F:** F4, G4, A4, Bb4, C5, Bb4, A4, G4, F4, E4, D4, C4, Bb3
- Bb:** Bb3, C4, D4, Eb4, F4, G4, Ab4, G4, F4, Eb4, D4, C4, Bb3
- Eb:** Eb3, F3, G3, Ab3, Bb3, C4, Db4, C4, Bb3, Ab3, G3, F3, Eb3
- Ab:** Ab3, Bb3, C4, Db4, Eb4, F4, Gb4, F4, Eb4, Db4, C4, Bb3, Ab3
- C#:** C#4, D#4, E#4, F#4, G#4, A#4, B#4, A#4, G#4, F#4, E#4, D#4, C#4
- F#:** F#4, G#4, A#4, B#4, C#5, B#4, A#4, G#4, F#4, E#4, D#4, C#4, B#3

Melodic Minor Scales

Piccolo (G4-A6)

Major Scales

Piccolo (D4-C7)

Natural Minor Scales

Piccolo (D4-C7)

- C:** C4-Bb4-A4-G4-F#4-E4-D4 (half note), C4-Bb4-A4-G4-F#4-E4-D4 (half note), C4-Bb4-A4-G4-F#4-E4-D4 (half note), C4-Bb4-A4-G4-F#4-E4-D4 (half note), C4-Bb4-A4-G4-F#4-E4-D4 (half note), C4-Bb4-A4-G4-F#4-E4-D4 (half note).
- F:** F4-E4-D4-C4-Bb4-A4-G4-F#4-E4-D4 (half note), F4-E4-D4-C4-Bb4-A4-G4-F#4-E4-D4 (half note), F4-E4-D4-C4-Bb4-A4-G4-F#4-E4-D4 (half note), F4-E4-D4-C4-Bb4-A4-G4-F#4-E4-D4 (half note), F4-E4-D4-C4-Bb4-A4-G4-F#4-E4-D4 (half note), F4-E4-D4-C4-Bb4-A4-G4-F#4-E4-D4 (half note).
- Bb:** Bb4-A4-G4-F#4-E4-D4-C4-Bb4-A4-G4-F#4-E4-D4 (half note), Bb4-A4-G4-F#4-E4-D4-C4-Bb4-A4-G4-F#4-E4-D4 (half note), Bb4-A4-G4-F#4-E4-D4-C4-Bb4-A4-G4-F#4-E4-D4 (half note), Bb4-A4-G4-F#4-E4-D4-C4-Bb4-A4-G4-F#4-E4-D4 (half note), Bb4-A4-G4-F#4-E4-D4-C4-Bb4-A4-G4-F#4-E4-D4 (half note), Bb4-A4-G4-F#4-E4-D4-C4-Bb4-A4-G4-F#4-E4-D4 (half note).
- Eb:** Eb4-D4-C4-Bb4-A4-G4-F#4-E4-D4-C4-Bb4-A4-G4-F#4-E4-D4 (half note), Eb4-D4-C4-Bb4-A4-G4-F#4-E4-D4-C4-Bb4-A4-G4-F#4-E4-D4 (half note), Eb4-D4-C4-Bb4-A4-G4-F#4-E4-D4-C4-Bb4-A4-G4-F#4-E4-D4 (half note), Eb4-D4-C4-Bb4-A4-G4-F#4-E4-D4-C4-Bb4-A4-G4-F#4-E4-D4 (half note), Eb4-D4-C4-Bb4-A4-G4-F#4-E4-D4-C4-Bb4-A4-G4-F#4-E4-D4 (half note), Eb4-D4-C4-Bb4-A4-G4-F#4-E4-D4-C4-Bb4-A4-G4-F#4-E4-D4 (half note).
- Ab:** Ab4-G4-F#4-E4-D4-C4-Bb4-A4-G4-F#4-E4-D4-C4-Bb4-A4-G4-F#4-E4-D4 (half note), Ab4-G4-F#4-E4-D4-C4-Bb4-A4-G4-F#4-E4-D4-C4-Bb4-A4-G4-F#4-E4-D4 (half note), Ab4-G4-F#4-E4-D4-C4-Bb4-A4-G4-F#4-E4-D4-C4-Bb4-A4-G4-F#4-E4-D4 (half note), Ab4-G4-F#4-E4-D4-C4-Bb4-A4-G4-F#4-E4-D4-C4-Bb4-A4-G4-F#4-E4-D4 (half note), Ab4-G4-F#4-E4-D4-C4-Bb4-A4-G4-F#4-E4-D4-C4-Bb4-A4-G4-F#4-E4-D4 (half note), Ab4-G4-F#4-E4-D4-C4-Bb4-A4-G4-F#4-E4-D4-C4-Bb4-A4-G4-F#4-E4-D4 (half note).
- C#:** C#4-B4-A4-G4-F#4-E4-D4-C#4-B4-A4-G4-F#4-E4-D4 (half note), C#4-B4-A4-G4-F#4-E4-D4-C#4-B4-A4-G4-F#4-E4-D4 (half note), C#4-B4-A4-G4-F#4-E4-D4-C#4-B4-A4-G4-F#4-E4-D4 (half note), C#4-B4-A4-G4-F#4-E4-D4-C#4-B4-A4-G4-F#4-E4-D4 (half note), C#4-B4-A4-G4-F#4-E4-D4-C#4-B4-A4-G4-F#4-E4-D4 (half note), C#4-B4-A4-G4-F#4-E4-D4-C#4-B4-A4-G4-F#4-E4-D4 (half note).
- F#:** F#4-E4-D4-C4-Bb4-A4-G4-F#4-E4-D4-C4-Bb4-A4-G4-F#4-E4-D4 (half note), F#4-E4-D4-C4-Bb4-A4-G4-F#4-E4-D4-C4-Bb4-A4-G4-F#4-E4-D4 (half note), F#4-E4-D4-C4-Bb4-A4-G4-F#4-E4-D4-C4-Bb4-A4-G4-F#4-E4-D4 (half note), F#4-E4-D4-C4-Bb4-A4-G4-F#4-E4-D4-C4-Bb4-A4-G4-F#4-E4-D4 (half note), F#4-E4-D4-C4-Bb4-A4-G4-F#4-E4-D4-C4-Bb4-A4-G4-F#4-E4-D4 (half note), F#4-E4-D4-C4-Bb4-A4-G4-F#4-E4-D4-C4-Bb4-A4-G4-F#4-E4-D4 (half note).

Harmonic Minor Scales

Piccolo (D4-C7)

Melodic Minor Scales

Piccolo (D4-C7)

Major Scales

Flute (B3-D7)

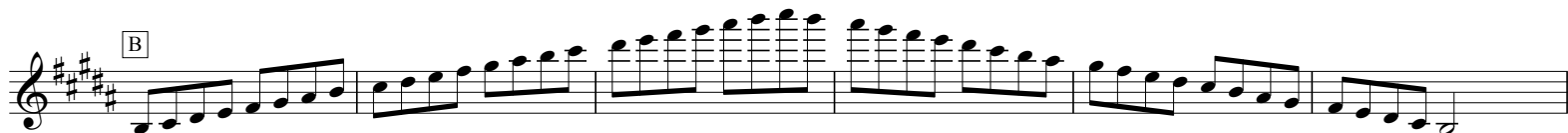

Natural Minor Scales

Flute (B3-D7)

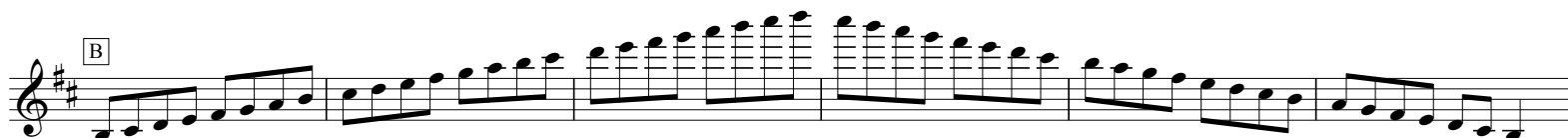

Harmonic Minor Scales

Flute (B3-D7)

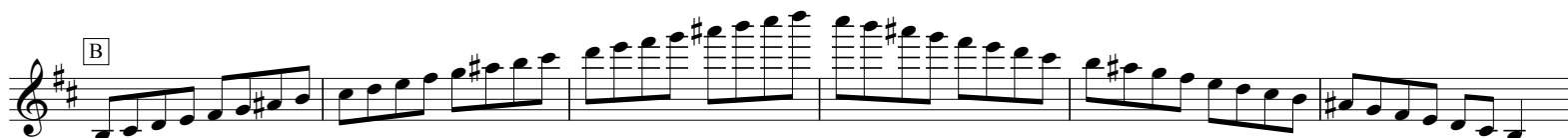

Melodic Minor Scales

Flute (B3-D7)

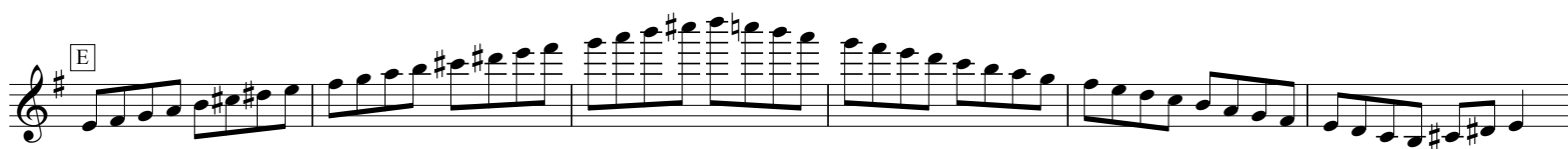

Major Scales

Flute (C4-Bb6)

Natural Minor Scales

Flute (C4-Bb6)

Harmonic Minor Scales

Flute (C4-Bb6)

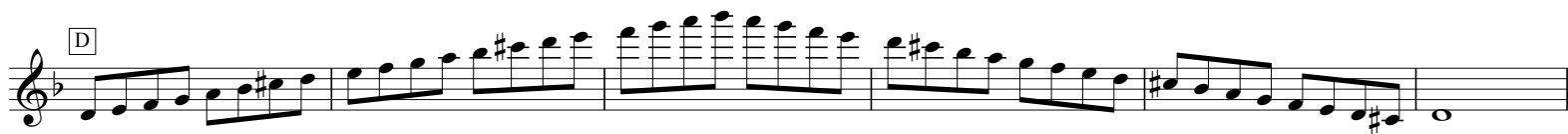

Melodic Minor Scales

DrFeezell.com

Flute (C4-Bb6)

- C:** C4-Bb6, key signature of three flats (Bb, Eb, Ab).
- F:** F4-Bb6, key signature of two flats (Bb, Eb).
- Bb:** Bb4-Bb6, key signature of two flats (Bb, Eb).
- Eb:** Eb4-Bb6, key signature of three flats (Bb, Eb, Ab).
- Ab:** Ab4-Bb6, key signature of four flats (Bb, Eb, Ab, Db).
- C#:** C#4-Bb6, key signature of one sharp (F#).
- F#:** F#4-Bb6, key signature of two sharps (F#, C#).

Each staff contains a single melodic line with eighth and sixteenth notes, starting on the first line of the staff and ending on the first line of the staff. The scales are written in a continuous line across the staves.

Copyright © 2004 by Mark Feezell. All Rights Reserved. Visit www.drfeezell.com for more range-specific scale sheets.

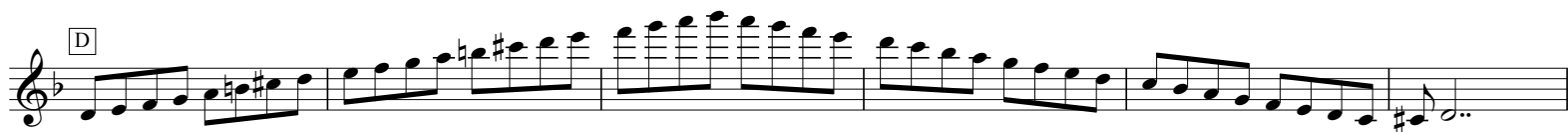

Major Scales

Alto Flute (C4-C7)

Seven musical staves showing major scales for Alto Flute in 4/4 time. The scales are: C major, F major, Bb major, Eb major, Ab major, C# major, and F# major. Each staff includes a key signature box at the beginning and a box with the scale name (C, F, Bb, Eb, Ab, C#, F#) above the first measure. The scales are written in treble clef with a 4/4 time signature. The C major scale is the only one without accidentals. The F major scale has one flat (Bb). The Bb major scale has two flats (Bb, Eb). The Eb major scale has three flats (Bb, Eb, Ab). The Ab major scale has four flats (Bb, Eb, Ab, Db). The C# major scale has four sharps (F#, C#, G#, D#). The F# major scale has five sharps (F#, C#, G#, D#, A#).

Natural Minor Scales

Alto Flute (C4-C7)

Harmonic Minor Scales

Alto Flute (C4-C7)

Melodic Minor Scales

Alto Flute (C4-C7)

Major Scales

Alto Flute (C4-A6)

Natural Minor Scales

Alto Flute (C4-A6)

Harmonic Minor Scales

Alto Flute (C4-A6)

Melodic Minor Scales

Alto Flute (C4-A6)

