Holy, Holy, Holy

John B. Dykes (1823-1876), arr. Mark Feezell

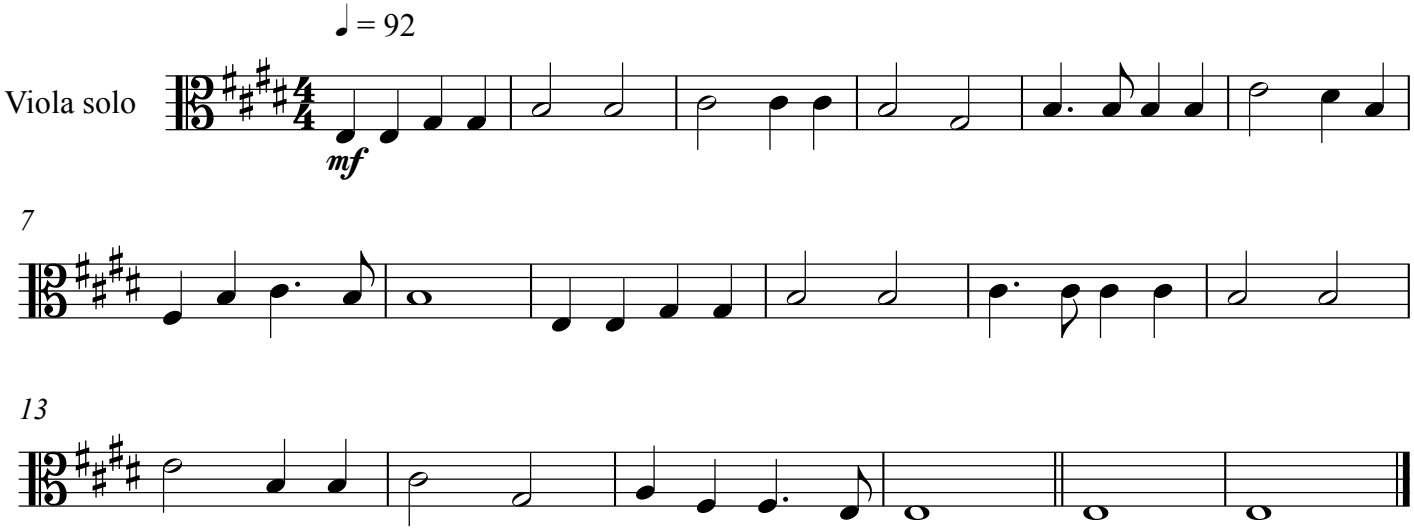

Don't copy this illegally. Instead, help a fellow musician - get a legit copy at drfeezell.com. Thank you for your honesty.
Arrangement copyright © 2006 by Mark Feezell. All Rights Reserved. Visit drfeezell.com for more scores and worksheets.