Amazing Grace

Easy arrangement in ALL 12 keys

American melody from Carrell & Clayton's "Virginia Harmony," 1831
Arr. Mark Feezell

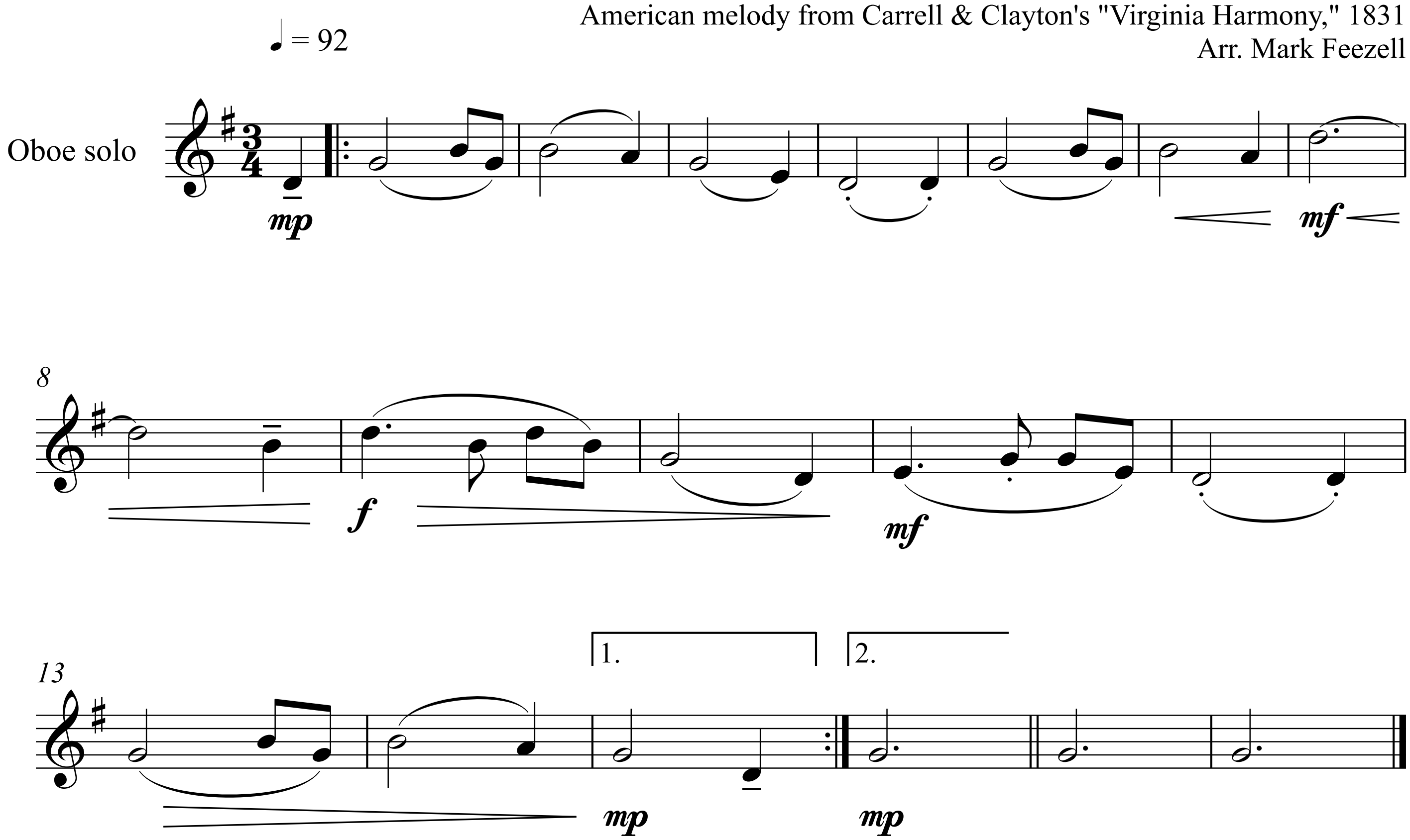
♩ = 92
Oboe solo
mp
mf
8
f
mf
13
1.
2.
mp
mp

Amazing Grace

Easy arrangement in ALL 12 keys

American melody from Carrell & Clayton's "Virginia Harmony," 1831
Arr. Mark Feezell

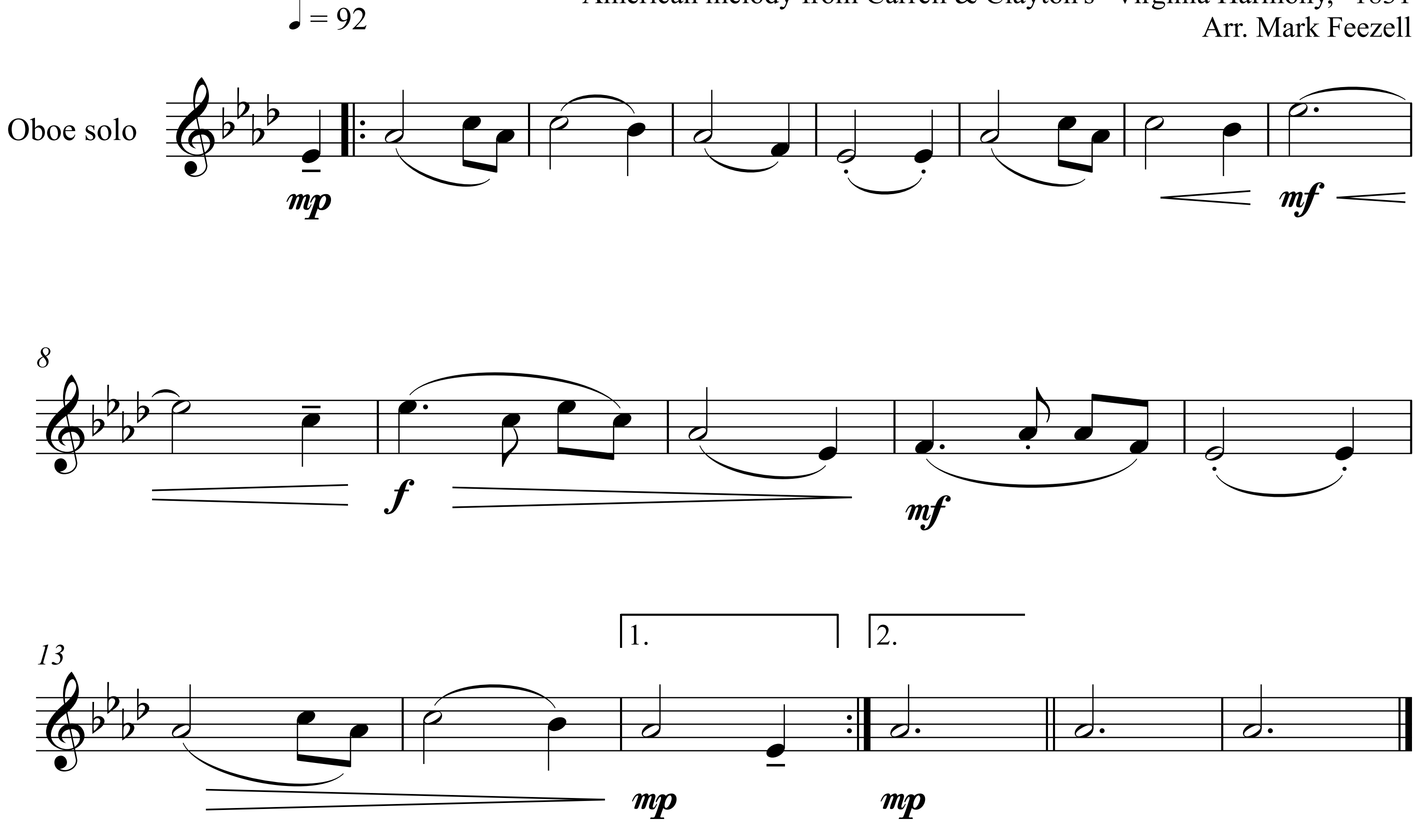
♩ = 92
Oboe solo
mp
mf
8
f
mf
13
1.
2.
mp
mp

Amazing Grace

Easy arrangement in ALL 12 keys

American melody from Carrell & Clayton's "Virginia Harmony," 1831
Arr. Mark Feezell

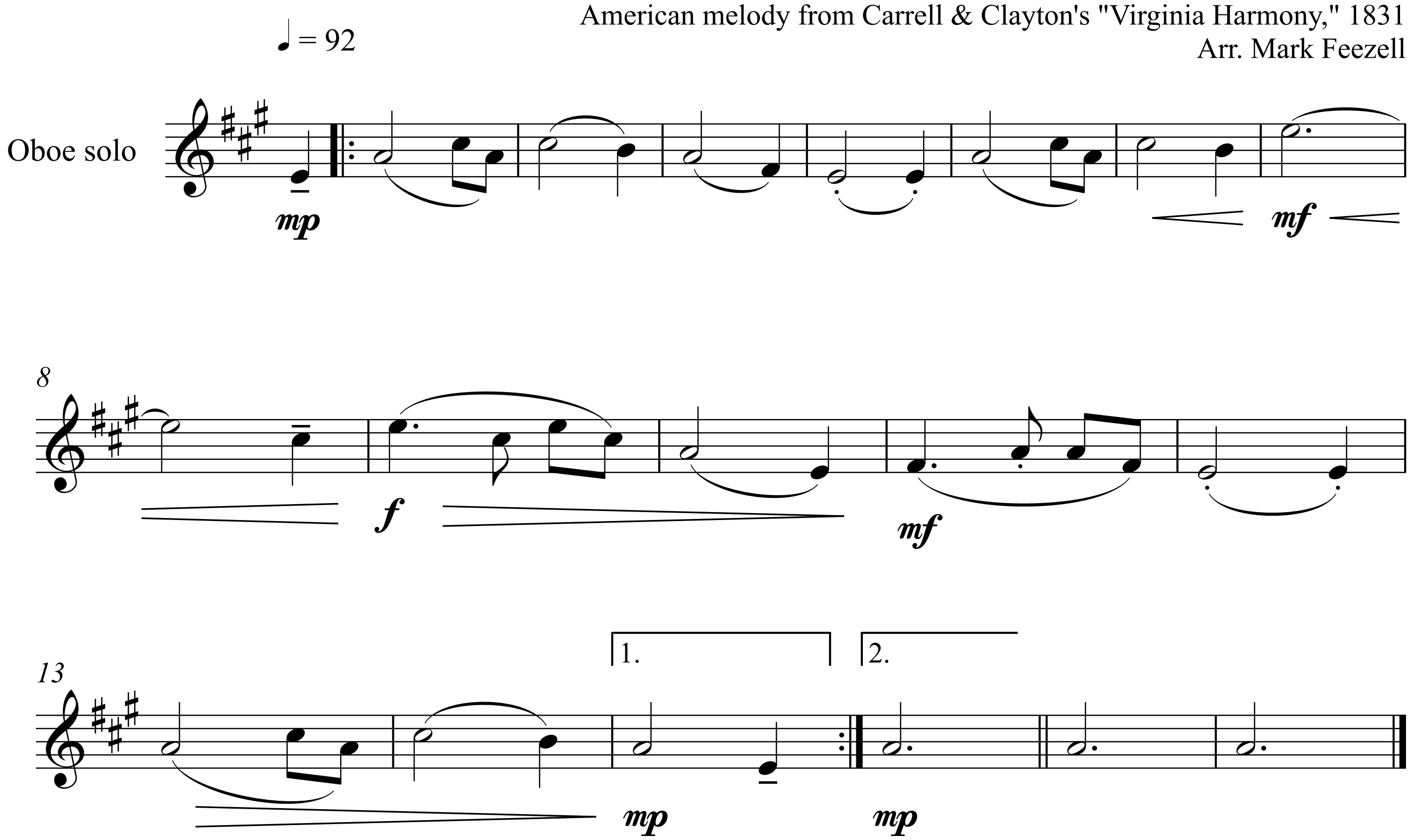
♩ = 92
Oboe solo
mp
mf
8
f
mf
13
1.
2.
mp
mp

Amazing Grace

Easy arrangement in ALL 12 keys

American melody from Carrell & Clayton's "Virginia Harmony," 1831
Arr. Mark Feezell

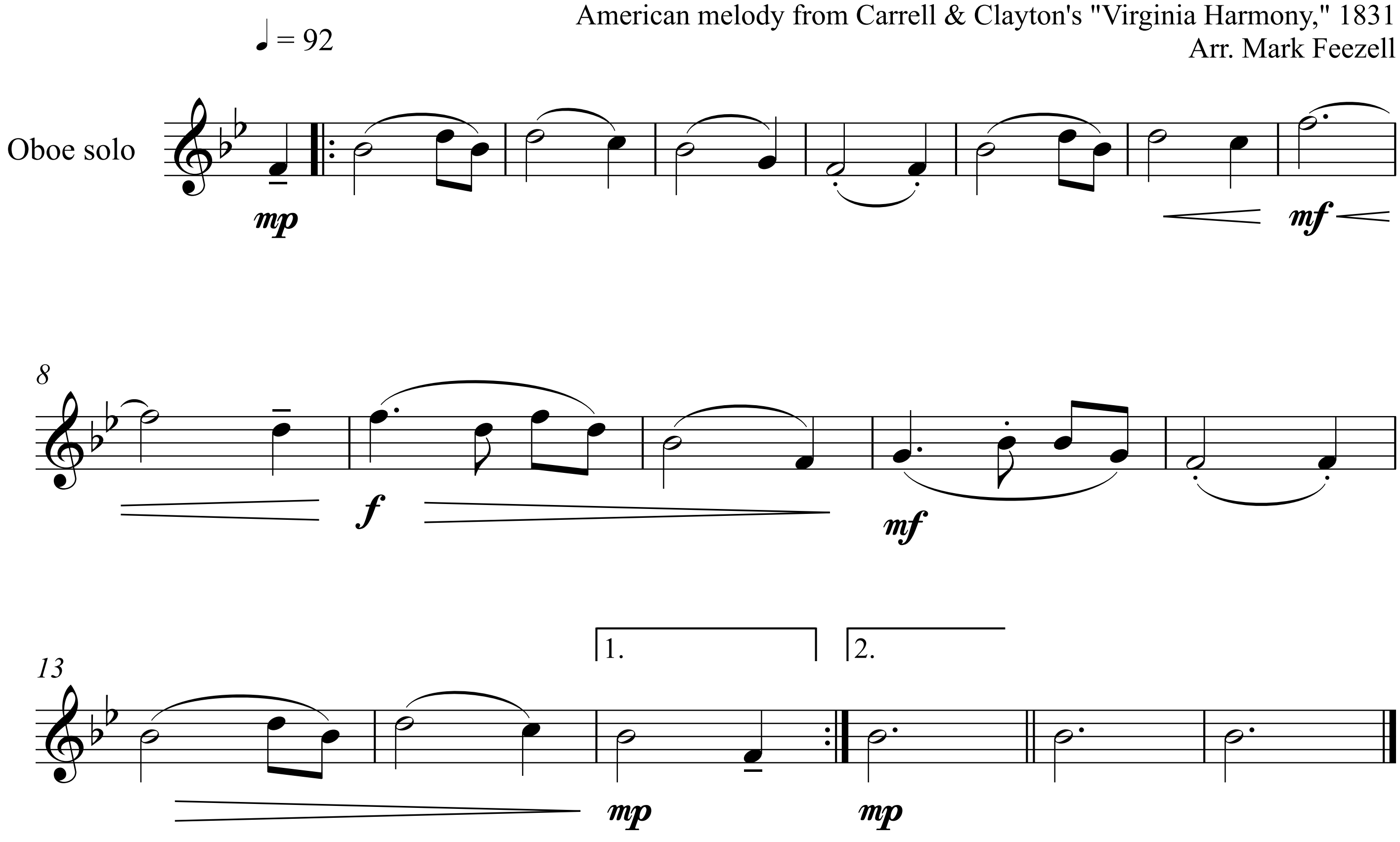
♩ = 92
Oboe solo
mp
mf
8
f
mf
13
1.
2.
mp
mp

Amazing Grace

Easy arrangement in ALL 12 keys

American melody from Carrell & Clayton's "Virginia Harmony," 1831
Arr. Mark Feezell

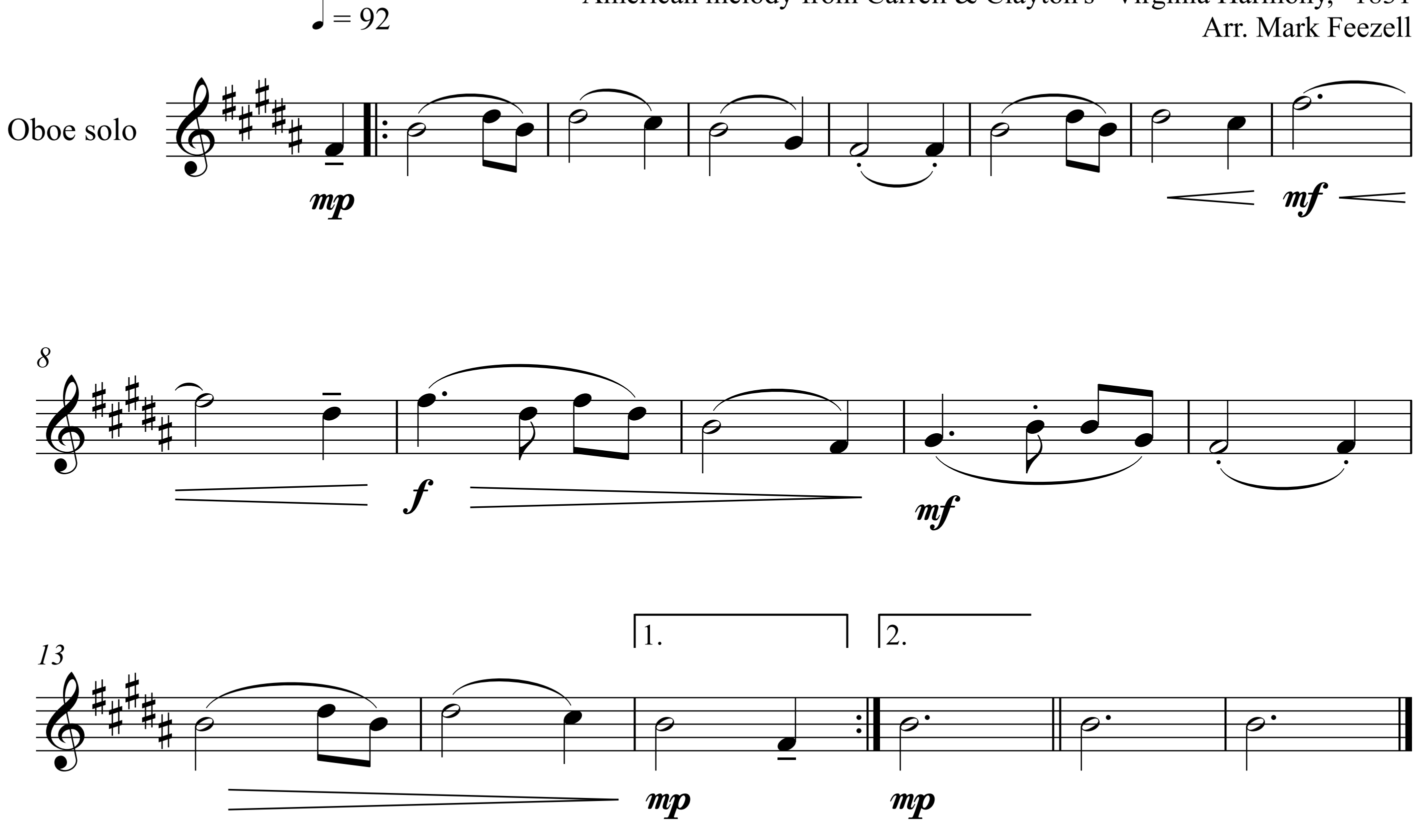
♩ = 92
Oboe solo
mp
mf
8
f
mf
13
1.
2.
mp
mp

Amazing Grace

Easy arrangement in ALL 12 keys

American melody from Carrell & Clayton's "Virginia Harmony," 1831
Arr. Mark Feezell

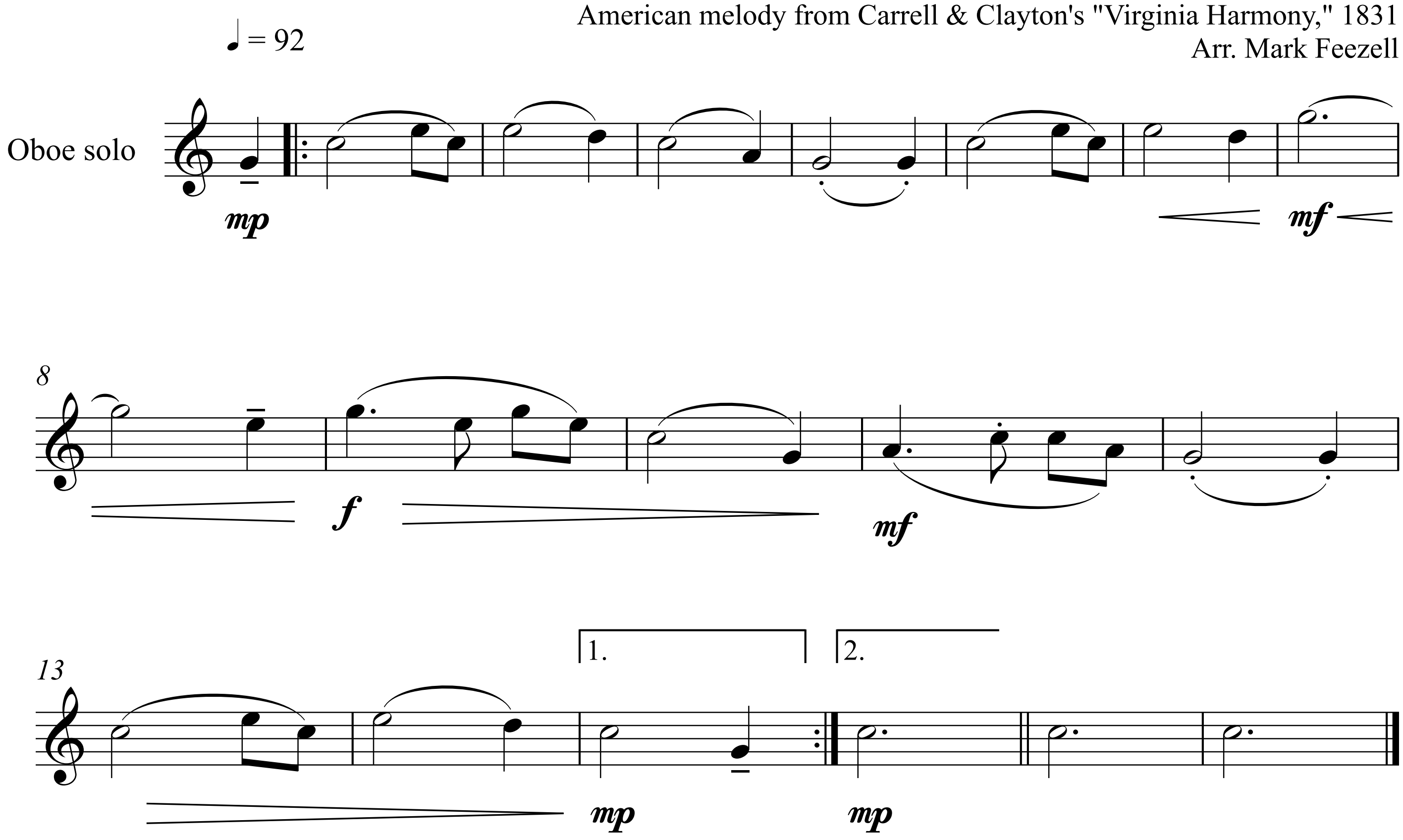

♩ = 92
Oboe solo
mp
mf
8
f
mf
13
1.
2.
mp
mp

Don't copy this illegally. Instead, help a fellow musician - print a legit copy FREE at drfeezell.com. Thank you for your honesty.

Amazing Grace

Easy arrangement in ALL 12 keys

American melody from Carrell & Clayton's "Virginia Harmony," 1831
Arr. Mark Feezell

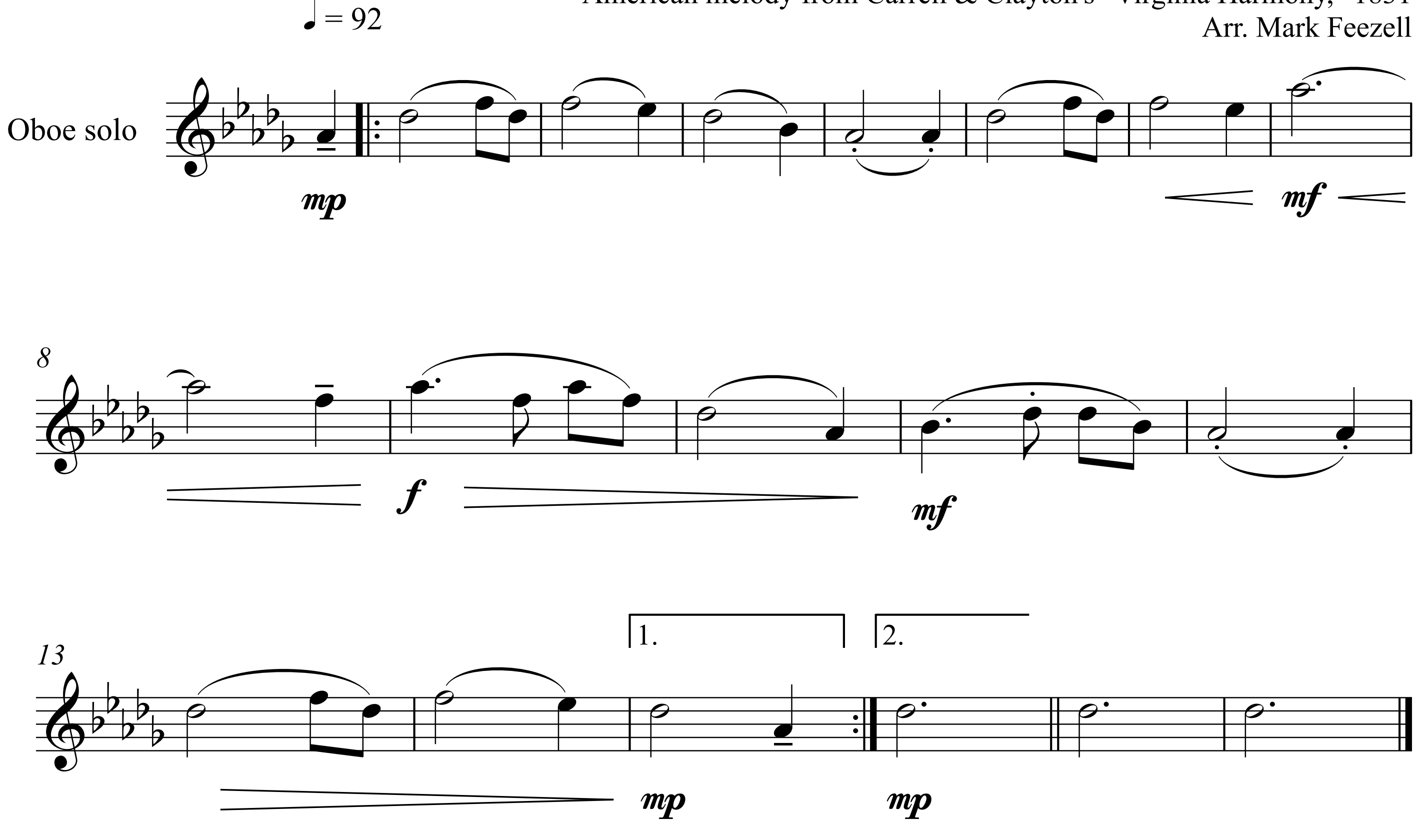
♩ = 92
Oboe solo
mp
mf
8
f
mf
13
1.
2.
mp
mp

Amazing Grace

Easy arrangement in ALL 12 keys

American melody from Carrell & Clayton's "Virginia Harmony," 1831
Arr. Mark Feezell

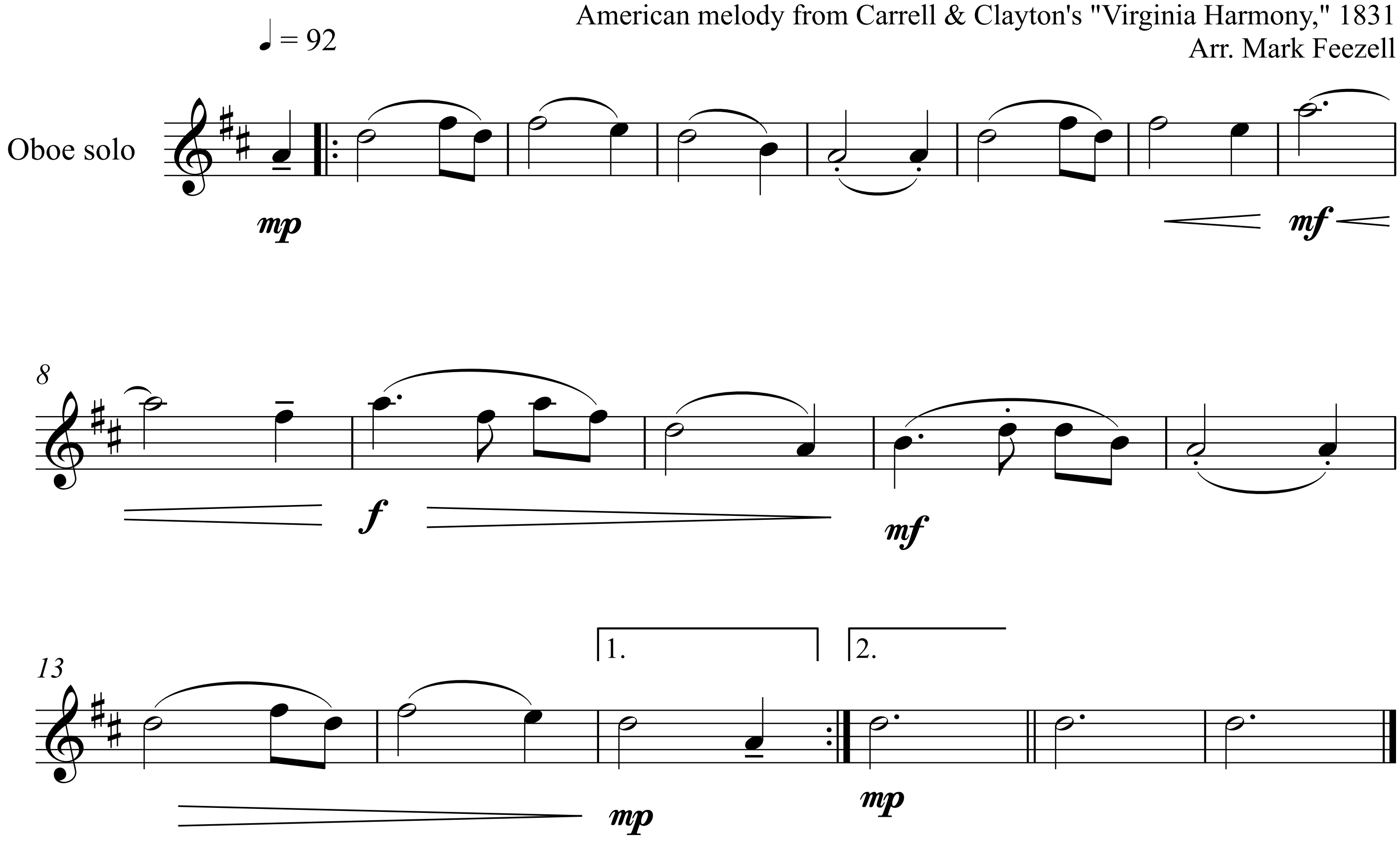
♩ = 92
Oboe solo
mp
mf
8
f
mf
13
1.
2.
mp
mp

Don't copy this illegally. Instead, help a fellow musician - print a legit copy FREE at drfeezell.com. Thank you for your honesty.

Amazing Grace

Easy arrangement in ALL 12 keys

American melody from Carrell & Clayton's "Virginia Harmony," 1831
Arr. Mark Feezell

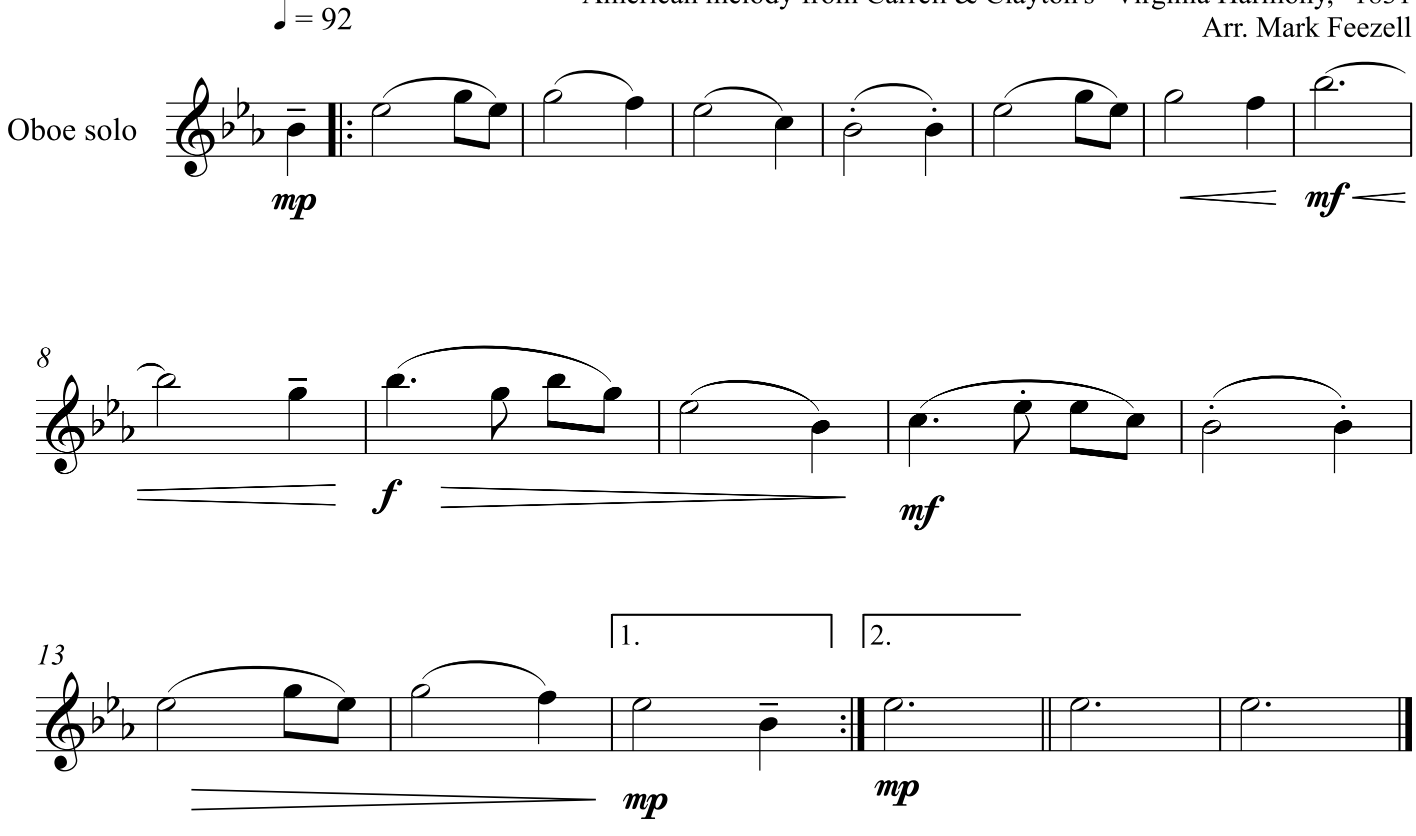
♩ = 92
Oboe solo
mp
mf
8
f
mf
13
1.
2.
mp
mp

Don't copy this illegally. Instead, help a fellow musician - print a legit copy FREE at drfeezell.com. Thank you for your honesty.

Amazing Grace

Easy arrangement in ALL 12 keys

American melody from Carrell & Clayton's "Virginia Harmony," 1831
Arr. Mark Feezell

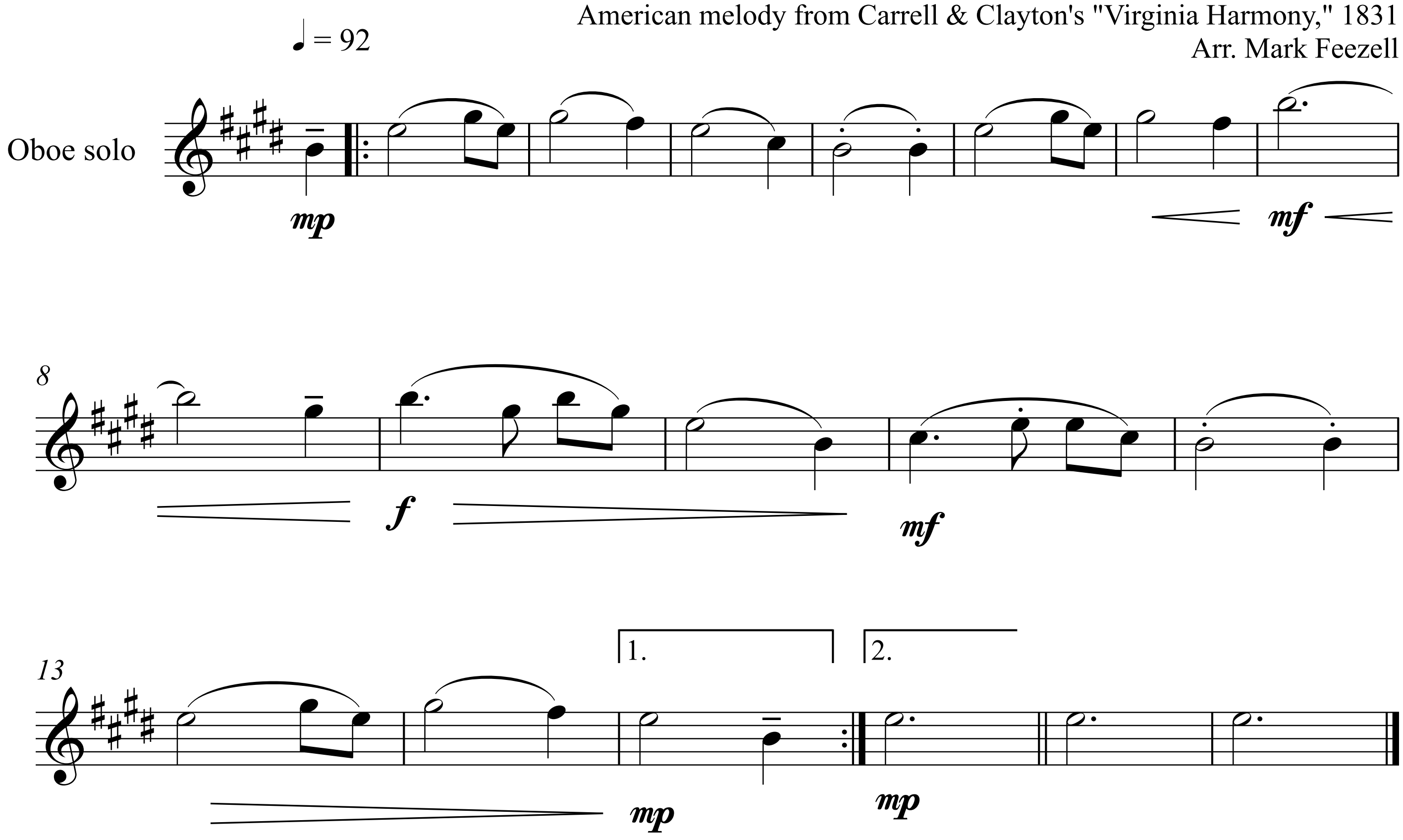
♩ = 92
Oboe solo
mp
mf
8
f
mf
13
1.
2.
mp
mp

Amazing Grace

Easy arrangement in ALL 12 keys

American melody from Carrell & Clayton's "Virginia Harmony," 1831
Arr. Mark Feezell

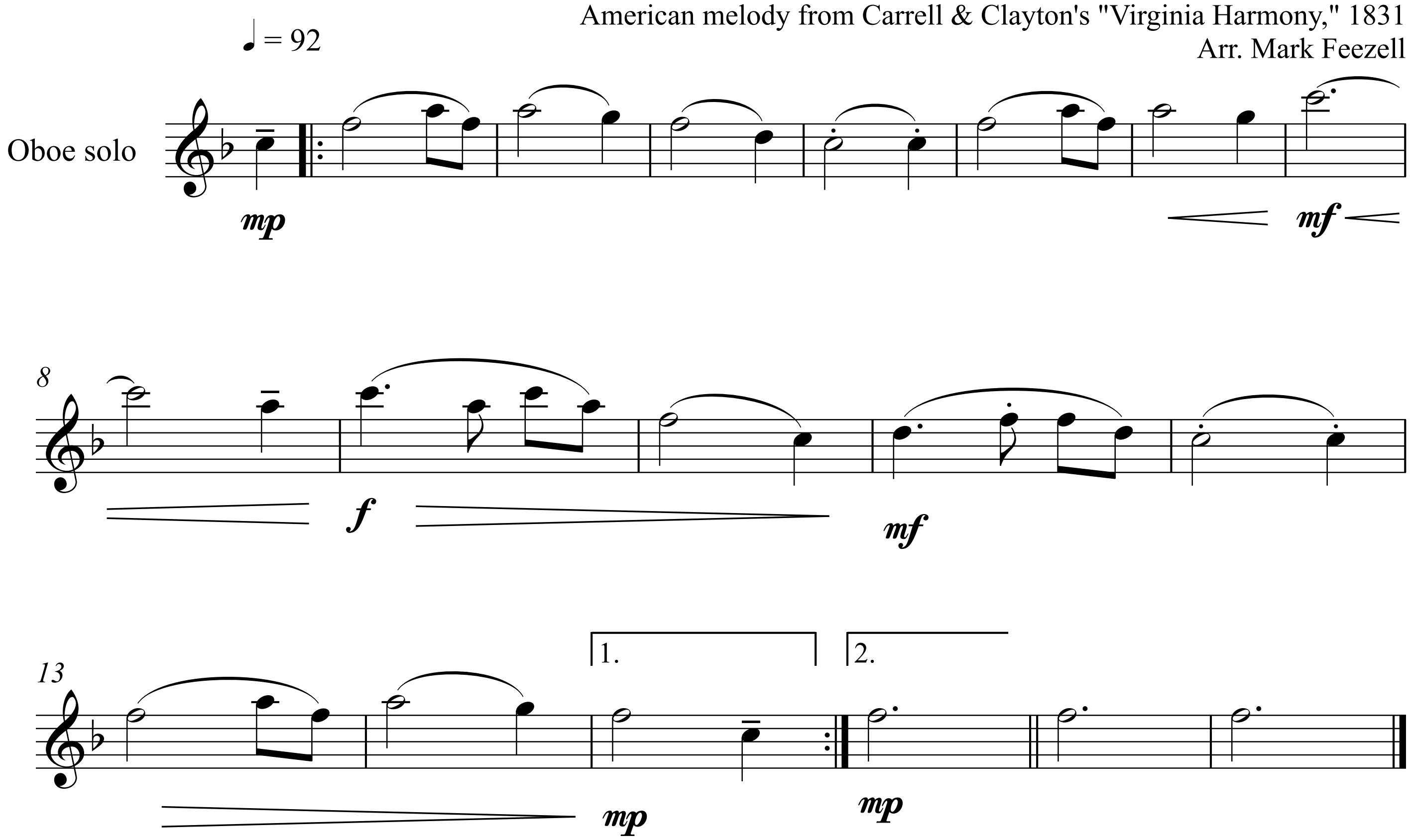
♩ = 92
Oboe solo
mp
mf
8
f
mf
13
1.
2.
mp
mp

Amazing Grace

Easy arrangement in ALL 12 keys

American melody from Carrell & Clayton's "Virginia Harmony," 1831
Arr. Mark Feezell

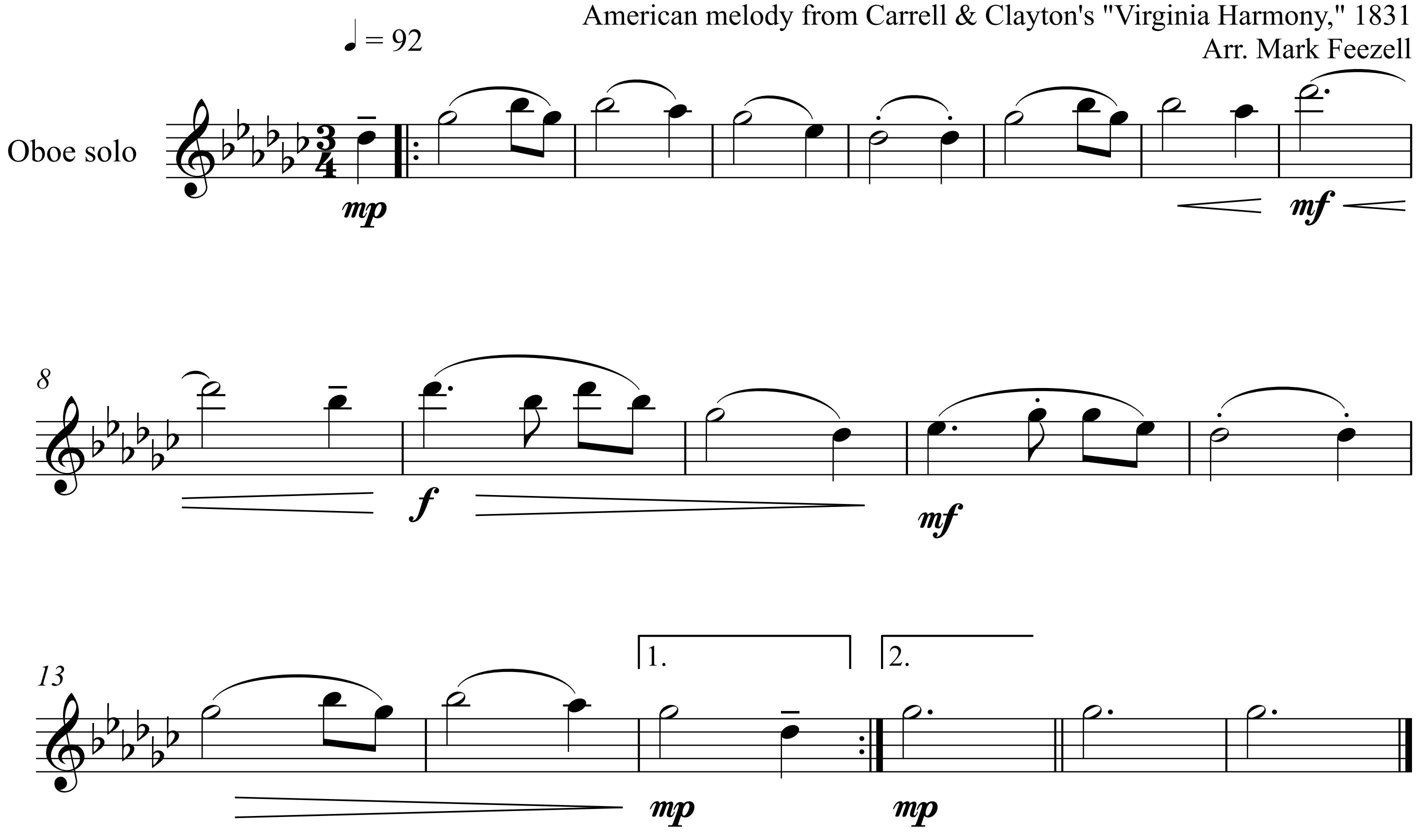
♩ = 92
Oboe solo
mp
mf
8
f
mf
13
1.
2.
mp
mp

Don't copy this illegally. Instead, help a fellow musician - print a legit copy FREE at drfeezell.com. Thank you for your honesty.