

Tenor Saxophone

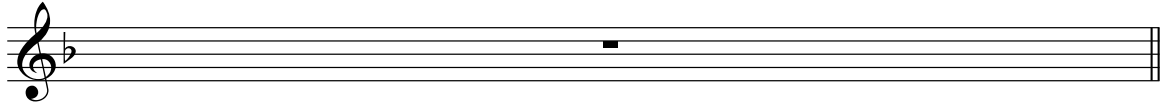

3 Duets

from Robert Schumann's

Album for the Young

Robert Schumann (1810-1856)

These duets are drawn from *Album for the Young*, Op. 68, composed in 1848 by Robert Schumann (1810-1856). Some pieces may be transposed; original keys are indicated before each duet. I have included tempo marks; these are only suggestions. All dynamics and crescendo/diminuendo marks are Schumann's. Please visit www.drfeezell.com for many more scores and music theory handouts.

Duets from Schumann's *Album for the Young*

1. Op. 68, No. 1: Melodie

♩ = 100

Original key: Concert C major

Robert Schumann (1810-1856)

arr. Mark Feezell

Alto Sax

Tenor Saxophone

p

4

8

12

16

Op. 68, No. 1: Melodie, cont.

3

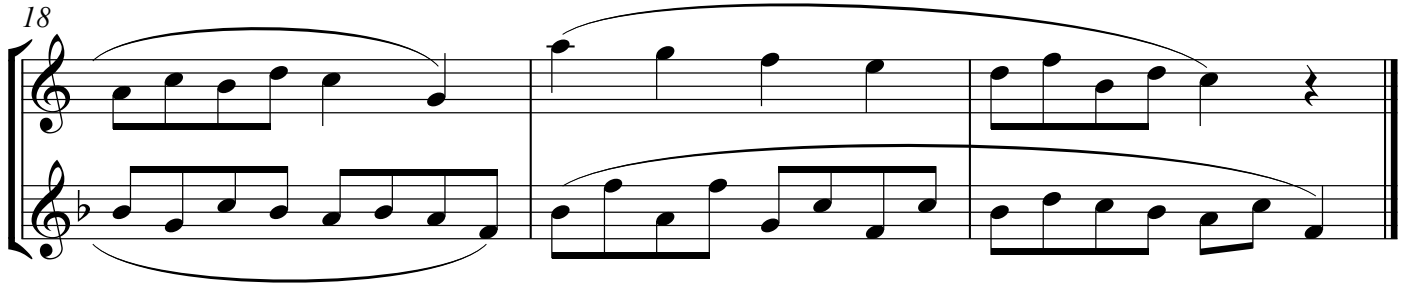

Duets from Schumann's *Album for the Young*

2. Op. 68, No. 3: Trällerliedchen

Original key: Concert C major

Robert Schumann (1810-1856)

arr. Mark Feezell

♩ = 100

Alto Sax

Tenor Saxophone

p

4

8

12

16

20

22

Duets from Schumann's *Album for the Young*

3. Op. 68, No. 5: Stückchen

♩ = 100

Original key: Concert C major

Robert Schumann (1810-1856)

arr. Mark Feezell

Alto Sax

Tenor Saxophone

p

p

4

9

13

Op. 68, No. 5: Stückchen, cont.

7

