

Violoncello

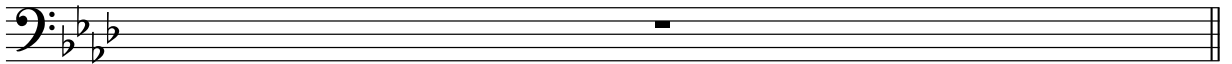

3 Duets

from J.S. Bach's

English Suites

Johann Sebastian Bach (1685-1750)

These duets are drawn from the English suites of Johann Sebastian Bach (1685-1750). Bach wrote the English suites (BWV 806-811) after 1715. Some pieces may be transposed; original keys are indicated before each piece. I have included tempi and initial dynamics these are only suggestions.

In order to maintain a "cleaner" appearance, I have included the original ornament symbols, rather than writing out the ornaments. A number of websites include descriptions of Baroque ornaments.

These pieces are *not* intended to function as a single composition, as the original tonal relationships of the suites have been removed. I suggest that they be enjoyed as individual movements.

3 Duets from Bach's English Suites

English Suite I, Bourrée II

Original key: Concert a minor

Johann Sebastian Bach (1685-1750)

arr. Mark Feezell

$\text{♩} = 68$

Violoncello *mp*

Double Bass *mp*

4

8

12

16

20

24

28

32

34

3 Duets from Bach's English Suites

English Suite II, Gigue
Original key: Concert a minor

Johann Sebastian Bach (1685-1750)
arr. Mark Feezell

$\text{♩} = 110$

Violoncello

Double Bass

mf

mf

6

12

18

24

30

1. 2.

36

42

47

52

57

62

67

72

To coda

75

1.

2. D. S. al coda (no repeats)

Coda

3 Duets from Bach's English Suites

English Suite VI, Gavotte II

♣ Original key: Concert D Major

Johann Sebastian Bach (1685-1750)

arr. Mark Feezell

♩ = 64

Violoncello

Double Bass

f

f

4

(♩)

1. 2.

12

(♩)

16

20

23
